

Trade Catalogue

2024

Secure Payments • Excellent Customer Support • Unrivalled Service

Gas Fittings

Hose

Gas Regulators

Caravan & Marine

Boiling Rings

Catering

Gas Heating

Water Heating

Plumbing

Test Gear

Blow Torches



ABOUT US

Established in 1971, Hamilton Gas Products is a family-owned and run business based in Bangor, Northern Ireland. With over 50 years of experience, we stock a wide range of LPG and Natural Gas appliances and trade gas products for everyday use, such as BBQs and heaters, as well as sophisticated equipment for gas installers and plumbing professionals.

We are proud to be one of the UK and Ireland's leading suppliers and retailers in the gas industry. Over the years, we have built trusted partnerships with NCASS and Liquid Gas UK and have established important relationships with renowned clients, such as Calor Gas, Flo-Gas, Bss Group, Northern Ireland Electricity, and Manx Electricity Authority, to name a few.

Our values are to offer:

- Unrivalled service
- Extensive technical knowledge, and
- Friendly customer support



PARTNER



We sell via our catalogue, website (gasproducts.co.uk), Amazon, eBay and our trade counter and offer fast and free delivery on all orders over £75/€90.

OPEN AN ACCOUNT WITH US

To find out more:

- pick up a leaflet at our trade counter
- email help@gasproducts.co.uk
- or [scan this QR code](#)



VISIT OUR ONLINE CUSTOMER CENTRE

Knowledge Base Ticket Requests Chat
support.gasproducts.co.uk

CALL US

+44 (0) 28 9146 1111

We're here to help you with your order
MONDAY - FRIDAY
09:00 - 17:00



CALIBRATION

We are an authorised flue gas analyser calibration service centre for Anton and Testo products. Equipped with the latest instrumentation, our fully trained engineers offer a fast, efficient and professional service.

We are the only company on the island of Ireland certified and registered to calibrate Anton and Testo Flue Gas Analysers on site at our base in Bangor, Co. Down saving you the time and effort of sending them across to the UK mainland.

We can calibrate the below models on site.

ANTON	TESTO
Evo range (Evo1, Evo2, Evo3)	310
Pro range (Pro1, Pro2, Pro3)	327-1
	320

KANE

All Kane analysers must be returned to Kane International Ltd at their headquarters in the UK mainland, as per the terms and conditions set out in the manufacturer's warranty.

We can act as an agent between our valued customers and Kane International Ltd by arranging the delivery of your Flue Gas Analyser to them and ensuring it is safely returned to you in the shortest time possible.



AUTHORISED FLUE GAS ANALYSER CALIBRATION SERVICE CENTRE



CONTENTS

CLICK EACH PRODUCT CATEGORY TO VIEW IN CATALOGUE

ORDER BY 12PM FOR NEXT WORKING DAY DELIVERY
FREE STANDARD DELIVERY ON ORDERS OVER £75/€90



GAS FITTINGS

8	Ball Valves	13	MDPE Gas Pipe
8	Test Point Ball Valves	13	MDPE Installation Fittings
8	Gas Control Valves	14	Philmac MDPE Compression Gas Fittings
9	Thermocouples	14	Primofit Compression Gas Fittings
9	Gas Control Equipment	15	MDPE Electrofusion Gas Fittings
10	Thermocouple Replacement Magnetic Valves	15	Special Hob Fittings
10	SIT Gas Controls	16	Gas Meters
11	Gas Pilot Assemblies & Ignitors	16	Caravan Meter Boxes
11	Gas Solenoid Valves	16	Gas Meter Fittings
12	Commercial Catering Valves	17	Commercial Gas Alarms & Sensors
13	Gastite Stainless Steel Gas Tubing & Fittings	18	Carbon Monoxide Alarms



HOSE & HOSE ASSEMBLIES

20	Blow Torch Hose Assemblies	25	Marine Hose & Regulator Assemblies
20	Gas Heater Hose Assemblies	27	Marine Pigtails
21	Outdoor Living Hoses	28	Butane Nut Pigtails
22	Cooker Hose Assemblies	29	POL Nut Pigtails
23	Catering Hose Kits	30	Spanners
24	Caravan Hose Assemblies	31	Hose Nozzles & Clips
25	Marine Fuel Hose		



REGULATORS

34	Manual Propane Changeover Kits	43	1st Stage Propane Tank Regulators
35	Automatic High Pressure Changeover Kits	44	2nd Stage and Close Coupled 1st & 2nd Stage
35	Automatic Low Pressure Changeover Kits	46	3rd Stage Propane Regulators
38	Single Cylinder Propane Regulator Kits	47	Regulator & Cylinder Boxes
39	Butane High Pressure Regulators	47	Caravan Regulators
39	Butane Low Pressure Regulators	48	Marine Regulators
40	Propane High Pressure Regulators	48	Cadac Regulators
41	Propane High Pressure Regulators for Blow Torches	49	Commercial & Industrial Regulators
41	Propane Low Pressure Gas Regulators	49	J78 & J48 Regulator Springs
		50	Regulators & Tank Connectors



CARAVAN & MARINE

52	Utility Points	55	Compression Pipe Fittings - Imperial
52	Marine Gas Hobs & Cookers	55	Bulkhead Fittings
53	Marine Gas Cooker Parts	56	Caravan Ball Valves
54	Bubble Testers	56	Caravan Water Heaters
54	Auto Cut-Off Valve	56	Universal Gas Water Heater Flue Kits
54	RV Solenoid Valves		



BOILING RINGS

58	Furnaces
58	Cast Iron Burners
59	Single Burner Boiling Rings
60	Double Burner Boiling Rings
61	Triple Burner Boiling Rings
62	Replacement Parts



CATERING

64	Commercial Cooker Burners
66	Gas Interlock Extracting Systems
66	Proving Gas Systems
68	Crepe Makers & Accessories
70	Quicksafe Gas Rigs, Fittings & Hoses
72	Catering Urns
72	Rice Cookers



GAS HEATING

74	Terminal Guards & Capping Cowls	77	Ventilators - Core, Black Hole, Floor
74	Birdguards	78	Gas Space Heaters
74	Fixing Kits & Adaptor Plates	79	Greenhouse Heaters
75	Anti-Downdraught Cowls	79	Gas Fire Coals
76	Anti-Downdraught Spinning Cowls	80	Gas Combi Boilers



WATER HEATING

82	Domestic Water Heaters
83	Commercial Water Heaters
85	Flues
86	Flue Accessories
86	Water Heater Controllers
86	Water Heater Accessories



PLUMBING

88	Water Ball Valves	98	Galvanised Malleable Pipe Fittings
88	Thermostatic Radiator Valves	98	Metric Compression Pipe Fittings
88	Thermostatic Mixing Valves (TMVs)	99	Expansion Vessels
89	Copper Tube	99	Expansion Vessel Accessories
89	Pipe Clips	100	Solder, Flux & Sealants
90	Solder Ring Pipe Fittings	101	Thread Sealants
92	Compression Pipe Fittings	101	Fire Cement & Silicone Sealants
93	Brassware	102	Plumbing Tools
94	Pegler Xpress Press Fittings		



TEST GEAR

104	Anton Flue Gas Analysers	125	Air Flow Meters
109	Anton Probes, Filters & Accessories	126	Gas Leak Detectors
111	Testo Flue Gas Analysers	128	CO Detectors
113	Testo Upgrade Sets & Kits	130	Pressure Gauges
114	Testo Accessories	130	U Tube Gauges
115	Kane Flue Gas Analysers	130	Oil Commissioning Kits & Smoke Pumps
116	Kane Accessories	131	Smoke Matches & Pellets
117	Manometers & Accessories	131	Leak Detection Sprays & Air Dusters
119	Thermometers & K Type Probes	132	Gas Safe Report Pads
122	Voltage Testers	133	Labels & Tags
123	Clamp Meters	134	Gas Identification & Installation Tapes
124	Multimeters		



BLOW TORCHES

136	GoSystem	141	Sievert
137	Sievert Powerjet	143	Sievert Torch Handles & Necktubes
137	Rothenberger	144	Sievert Torch Burners
138	Bullfinch Torch Kits	145	Sievert Promatic Torch Burners
139	Bullfinch Torch Handles, Adaptors & Necktubes	147	Foker Roofing Blow Torch Kits
140	Bullfinch Torch Burners	148	Blow Torch Accessories

We're here to help you with your order

MONDAY - FRIDAY 09:00 - 17:00

THIS IS NOT SMART. IT'S BRILLIANT.

CompacTi adds a new dimension to LPG cylinders by offering effective remote status that optimises the notification when to change the cylinders.

Great for operational and cost-saving solutions for park site operators or private residential owners. The cleverly built-in algorithms enable the use of all available gas in the cylinders.

No more leftover usable gas going to waste.

Standard Bluetooth version data is collected via the app with manual walk/drive-by collection or private owners on home devices. Remote network devices also available for peace of mind when away from home.

NO INTERRUPTION

Automatic Changeover

Clesse UK has developed Telemetry-Ready CompacTR800 changeover which includes the easy to use CSR "OPSO".

CompacTi Telemetry informs park managers and individuals about their gas cylinder status and replacement requirements.

All you need is to fit the optional electronic backplate and then "smart turns to brilliant".

NO HASSLE

You can even order gas from your home at the touch of a button from the screen of your mobile device.



GAS FITTINGS

- 8 Ball Valves
- 8 Test Point Ball Valves
- 8 Gas Control Valves
- 9 Thermocouples
- 9 Gas Control Equipment
- 10 Thermocouple Replacement Magnetic Valves
- 10 SIT Gas Controls
- 11 Gas Pilot Assemblies & Ignitors
- 11 Gas Solenoid Valves
- 12 Commercial Catering Valves
- 13 Gastite Stainless Steel Gas Tubing & Fittings
- 13 MDPE Gas Pipe
- 13 MDPE Installation Fittings
- 14 Philmac MDPE Compression Gas Fittings
- 14 Primofit Compression Gas Fittings
- 15 MDPE Electrofusion Gas Fittings
- 15 Special Hob Fittings
- 16 Gas Meters
- 16 Caravan Meter Boxes
- 16 Gas Meter Fittings
- 17 Commercial Gas Alarms & Sensors
- 18 Carbon Monoxide Alarms

- 89 Pipe Clips
- 90 Solder Ring Pipe Fittings
- 90 Compression Pipe Fittings
- 91 Brassware
- 92 Galvanised Malleable Pipe Fittings
- 93 Metric Compression Pipe Fittings



GAS FITTINGS

ORDER BY 12PM FOR NEXT WORKING DAY DELIVERY
FREE STANDARD DELIVERY ON ORDERS OVER £75/€90

CLICK EACH
PRODUCT
CODE TO
VIEW
ONLINE

BALL VALVES



Full Bore Lever

Code	Size
HA194	1/4"
HA195	3/8"
HA196	1/2"
HA197	3/4"
HA198	1"
HA199	1 1/4"
HA200	1 1/2"
HA201	2"
7020	2 1/2"
7021	3"



Compression Full Bore Lever

Code	Size
HA9620	15mm
HA9621	22mm
HA9622	28mm



Lockable Full Bore Lever

Code	Size
HA044	1/2"
HA045	3/4"
HA516	1"



Altecnic Compression Intaball Lever

Code	Size
AI-331115	1/2"
AI-331122	3/4"



Pegler Full Bore Gas Butterfly Valve

Code	Size
231004	3/4"



Mini Elbow - 8, 10 & 15mm

Code	Type
HA3100	8mm x 8mm
7251	8mm x 15mm
HA3105	10mm x 10mm
7210	10mm x 15mm
7212	15mm x 15mm



Mini - 8, 10 & 15mm

Code	Type
HA183	8mm x 8mm
HA184	8mm x 10mm
HA185	10mm x 10mm
HA186	10mm x 15mm
HA187	15mm x 15mm
HA207E	15mm x 8mm

TEST POINT BALL VALVES



Test Point

Code	Type
HA191	15mm Comp x 15mm Comp
HA192	3/8" Bsp Male x Bsp Female

GAS CONTROL VALVES



Gas Control Valve with Flame Supervision

Code	HA371
Inlet	8mm Nut & Olive
Outlet	8mm Nut & Olive
Pilot Inlet	4mm Nut & Olive
Thermocouple Connection	M8
Flow Rate Max (Air)	1.5 m3/hr
Max Inlet Pressure	100 mbar
Piezo Lead Length	350mm

THERMOCOUPLES



Gas Fire

Code	Type
HA385	M10



Honeywell Type

Code	Type	Length
7205	11/32"	600mm
7206	11/32"	900mm



Gas Fire - Threaded

Code	Type	Length
2157	M8	300mm
2143	M8	900mm



900mm Standard Universal

Code	Type
HA386	Standard



900mm Super Universal

Code	Length
HA386S	900mm
HA1003	1200mm



900mm Super Universal Interrupter

Code	Length
HA1002	900mm



SIT Super Universal

Code	Length
SIT60	900mm
SIT60M	1200mm



TYPE 50 FFD FLAME FAILURE VALVE - HA550



"Nifty little device.
Easy to fit and very helpful from a safety viewpoint."

M.J.F. Phelan

GAS CONTROL EQUIPMENT



Type 50 FFD

Code	Inlet	Outlet	Pilot
HA550	1/4" BSPM	1/4" BSPM	M9



Lightweight CGE

Code	Length
HA551	13"
HA552	18"

GAS FITTINGS

CLICK EACH PRODUCT CODE TO VIEW ONLINE

THERMOCOUPLE REPLACEMENT MAGNETIC VALVES



13mm 15mm

Code	2152	2153
Junction Head Ø	13 mm	15 mm
Valve Seat Gasket Ø	9 mm	11.5 mm
Total Length	35 mm	44 mm

OPEN AN ACCOUNT WITH US

To find out more:

- scan this QR code
- pick up a leaflet at our trade counter
- or email help@gasproducts.co.uk



ORDER BY 12PM FOR NEXT WORKING DAY DELIVERY
FREE STANDARD DELIVERY ON ORDERS OVER £75/€90

GAS PILOT ASSEMBLIES AND IGNITORS



Three Way Gas Pilot Burner Side Entry



Three Way Gas Pilot Burner LPG/Natural Gas



Oxygen Depletion Pilot Burner LPG/Natural Gas

Code	2006	HA372L	HA372	HA5025	HA5024
Gas Type	LPG or Natural Gas	LPG	Natural Gas	LPG	Natural Gas
Inlet Size	6 mm	6 mm		4 mm	
Outlet Size	N/A	N/A		N/A	
Entry Position	Side	Bottom		Side	
Thermocouple connecton	N/A	N/A		M9	

SIT GAS CONTROLS



710 Minisit Thermostatic Gas Control Valve For Chip Pan Fryers



710 Minisit Thermostatic Gas Control Valve



630201 Eurosit Thermostatic Gas Control Valve

Code	5590F	5509	GP900
Maximum inlet pressure	50 mbar	50 mbar	50 mbar
Temperature Range	120-200°C	100-340°C	100-340°C
Probe Length	110 mm	110 mm	1,500 mm
Probe Diameter	6 mm	6 mm	5 x 68 mm
Capillary Length	1,050 mm	1,050 mm	1,500 mm
Gas Inlet Connection	3/8"	3/8"	1/2"
Gas Outlet Connection	3/8"	3/8"	1/2"
Thermocouple Connection	M9x1	M9x1	M9x1
Gas Type	LPG or Natural Gas	LPG or Natural Gas	LPG or Natural Gas



Mushroom Head Gas Pilot Burner

Code	Type
HA4027L	LPG
HA4027	Natural Gas



Push Button Piezo Ignitor

Code	Type
HA373	18mm
HA374	22mm



Universal Boiler Gas Fire HT Lead

Code	Type
HA375	450mm
2003	750mm



Spark Ignition Electrode

Code
HA376

GAS SOLENOID VALVES

Normally Closed without Manual Reset

Closed by power interruption in less than one second. Can be electrically connected to an alarm system and/or knock off switch. The valve may be mounted horizontally or vertically, but not upside down. Max inlet pressure 200mbar Voltage 240 V AC.

- Provided with G1/4" pressure gauge on two sides in the inlet pressure chamber
- Fine mesh filter incorporated prevents dirty contamination of the seal seat
- Maximum operating pressure 200 mbar
- Suitable for air and non-aggressive gases (EN 437, 1, 2 and 3 families)
- Easy adjustable flow rate
- Certified for continuous service (100% ED) and endless ON/OFF cycles.
- Insulation is class H (180°C)
- Terminal box with PG connector or ISO 4400 plug on 1/2"

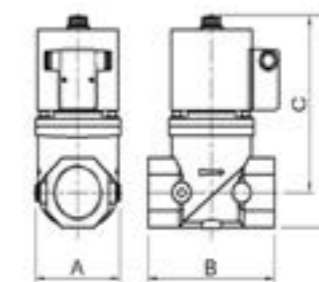

Code	Closing Time	Size BSP F x F	Nominal Bore (mm)	MAX inlet Pressure	Reset Type	Voltage	IP Rating	A	B	C	D
HA5002	> 1 sec	1/2"	15	200	Auto-reset	240 V AC	IP54	32	77	124	140
HA5003	> 1 sec	3/4"	20	200	Auto-reset	240 V AC	IP54	46	96	150	164
HA5004	> 1 sec	1"	25	200	Auto-reset	240 V AC	IP54	46	96	150	164
HA5005	> 1 sec	1 1/4"	32	200	Auto-reset	240 V AC	IP54	65	153	188	220
HA5006	> 1 sec	1 1/2"	40	200	Auto-reset	240 V AC	IP54	65	153	188	220
HA5007	> 1 sec	2"	50	200	Auto-reset	240 V AC	IP54	77	156	192	230
7202	> 1 sec	2 1/2"	65	200	Auto-reset	240 V AC	IP54	190	305	266	355
7203	> 1 sec	3" (Flanged)	65	200	Auto-reset	240 V AC	IP54	190	305	266	355

We're here to help you
 with your order
MONDAY - FRIDAY
09:00 - 17:00

support@gasproducts.co.uk

+44 (0) 28 9146 1111



710 SIT Minisit Piezo Ignitor

Code
GP1009



710 SIT Control Knob

Code
GP1011

GAS FITTINGS

CLICK EACH PRODUCT CODE TO VIEW ONLINE

ORDER BY 12PM FOR NEXT WORKING DAY DELIVERY
FREE STANDARD DELIVERY ON ORDERS OVER £75/€90

COMMERCIAL CATERING VALVES



21S - Angled



21S - Straight

Code	LV21SH	LV21SV
Standard	CE Approved	CE Approved
Inlet/Outlet Connections	10mm Nut & Olive	10mm Nut & Olive
Pilot Connection	6mm Nut & Olive	6mm Nut & Olive
Thermocouple Connection	M9	M9
Gas Type	Natural Gas & LPG	Natural Gas & LPG
Max Operating Pressure	65 mbar	65 mbar



22S - Angled



22S - Straight



23S - Straight

Code	LV22SH	LV22SV	LV23SV
Standard	CE Approved	CE Approved	CE Approved
Inlet/Outlet Connections	12mm Nut & Olive	12mm Nut & Olive	16mm/20mm Nut & Olive
Pilot Connection	6mm Nut & Olive	12mm Nut & Olive	6mm Nut & Olive
Thermocouple Connection	M9	M9	M9
Gas Type	Natural Gas & LPG	Natural Gas & LPG	Natural Gas & LPG
Max Operating Pressure	65 mbar	65 mbar	65 mbar



Stainless Steel Handle to Gas Catering Safety Valves

Code
LVHANDLE



22S (Niting Cover) Brass Gas Valve Cap With Pin

Code
LVNC



SIT Temperature Sensor Probe Minisit

Code	Temperature
928588	120-200°C
928561	100-340°C

GASTITE STAINLESS STEEL GAS TUBING & FITTINGS

Gastite Tubing

With corrugated stainless steel tubing you can navigate around obstacles, saving time and money. And the patented XR2 fitting delivers an all-metal seal, no soldering, no leaks. The Jacket-Lock® feature of this fitting surrounds the polyethylene protecting the tubing from environmental contaminants.

The Gastite corrugated stainless steel tubing (CSST) system can be used for installations of Natural Gas and LPG. The system is approved under the BS Kitemark number KM587681. Simple hand tools such as tube cutters, wrenches and utility knives are all that are needed to work with Gastite components. Gastite is a reliable, cost-effective system that can be installed on all modes of construction.

Gastite Contractors Kit

Gastite® contractor kit consists of a length of corrugated stainless steel tube (CSST) with a UV resistant polyethylene cover and two XR2 straight BSP TM brass fittings with Jacket-Lock®. 0.5 bar max. operating pressure in both domestic, commercial and industrial applications.

For use with Natural Gas and LPG. Approved in accordance with BS EN 15266:2007.

Code	Size	Fittings
CSST-KIT-DN20-15	Gastite DN20 x 15m coil Contractors Kit	2 x DN20 x 3/4" Bspm T
CSST-KIT-DN25-10	Gastite DN25 x 10m coil Contractors Kit	2 x DN25 x 1" Bspm T
CSST-KIT-DN25-15	Gastite DN25 x 15m coil Contractors Kit	2 x DN25 x 1" Bspm T
CSST-KIT-DN32-5	Gastite DN32 x 5m coil Contractors Kit	2 x DN32 x 1 1/4" Bspm T



OPEN AN ACCOUNT WITH US

To find out more:

- pick up a leaflet at our trade counter
- email help@gasproducts.co.uk
- or [scan this QR code](#)



MDPE GAS PIPE

For use with Natural Gas and LPG. Approved in accordance with BS EN 15266:2007.

Code	Pipe O.D	Length	Coil Size O.D
HA2530	20mm	100m	750 mm
HA9505	25mm	50m	850 mm
HA2531	25mm	100m	890 mm
HA9506	32mm	50m	1,000 mm
HA2532	32mm	100m	1,100 mm
HA2533	63mm	50m	1,800 mm
UP63	63mm	100m	1,900 mm



MDPE INSTALLATION FITTINGS



GRP Sleeves

Code	Size
HA2525	38mm
HA2526	44mm



Preformed Bends

Code	Size
HA2523	38mm
HA2524	44mm



Gas MDPE Valve Chambers - 63mm

Code
HA2528



VISIT OUR ONLINE CUSTOMER CENTRE

Knowledge Base Ticket Requests Chat
support.gasproducts.co.uk

CALL US

+44 (0) 28 9146 1111

We're here to help you with your order
MONDAY - FRIDAY
09:00 - 17:00

GAS FITTINGS

CLICK EACH PRODUCT CODE TO VIEW ONLINE

ORDER BY 12PM FOR NEXT WORKING DAY DELIVERY
FREE STANDARD DELIVERY ON ORDERS OVER £75/€90

PHILMAC MDPE COMPRESSION GAS FITTINGS



Compression Couplers

Code	Size
PM841	25mm x 25mm
PM842	32mm x 32mm



Equal Tees

Code	Size
PM845	32mm



Equal Elbows

Code	Size
PM849	25mm x 25mm
PM731	32mm x 32mm
PM732	63mm x 63mm



Bspm with GRP Sleeve x MDPE

Code	Size
GP302	3/4" x 25mm
GP303	1" x 32mm



Bsp fm with GRP Sleeve x MDPE

Code	Size
GP1025	3/4" x 25mm
GP1026	1" x 32mm

VISIT OUR ONLINE CUSTOMER CENTRE



Reducing Couplers

Code	Size
PM753	25mm x 32mm
PM754	32mm x 63mm



Reducing Branch Tees

Code	Size	Each
PM848	32mm x 25mm	£28.00

We're here to help you with your order
MONDAY - FRIDAY
09:00 - 17:00
support.gasproducts.co.uk
+44 (0) 28 9146 1111

MDPE ELECTROFUSION GAS FITTINGS



Electrofusion Couplers

Code	Size
HA2500	20mm
HA2501	25mm
HA2502	32mm
HA2503	63mm
HA9500	90mm



Electrofusion Reducing Couplers

Code	Size
HA2504	20mm x 32mm
HA2505	25mm x 32mm
HA2506	32mm x 63mm
HA2534	20mm x 25mm



Electrofusion End Caps

Code	Size
HA2516	25mm
HA2517	32mm
HA2518	63mm
HA2537	20mm



Electrofusion Equal Elbows

Code	Size
HA2512	25mm
HA2513	32mm
HA2514	63mm
HA9502	90mm

PRIMOFIT COMPRESSION GAS FITTINGS



Couplers Steel x MDPE

Code	Size
HA846	3/4" x 25mm



Couplers MDPE x MDPE

Code	Size
HA886	20mm x 20mm
HA841	25mm x 25mm
HA842	32mm x 32mm



Reducing Couplers MDPE x MDPE

Code	Size
HA752	20mm x 25mm



Electrofusion Equal Tees

Code	Size
HA2508	25mm
HA2509	32mm
HA2510	63mm



Electrofusion Tapping Tee

Code	Size
HA2519	32mm x 63mm
HA2520	32mm x 90mm
HA9675	63mm x 90mm
HA9676	32mm x 125mm



Electrofusion MDPE Gas Valve

Code	Size
HA2521	32mm
HA2522	63mm



Bspm x MDPE

Code	Size
HA755	1/2" x 20mm
HA756	3/4" x 25mm
HA757	1" x 32mm
HA758	2" x 63mm



Bsp Female x MDPE

Code	Size
HA759	1/2" x 20mm
HA760	3/4" x 25mm
HA761	1" x 32mm
HA762	2" x 63mm

OPEN AN ACCOUNT WITH US



SPECIAL HOB FITTINGS



Straight

Code	Size
HA333	1/2" Bspf x 10mm Str



Elbow

Code	Size
HA334	1/2" Bspf x 10mm Elb



Fibre Gas Hob Washer

Code
HA335

GAS FITTINGS

CLICK EACH PRODUCT CODE TO VIEW ONLINE

ORDER BY 12PM FOR NEXT WORKING DAY DELIVERY
FREE STANDARD DELIVERY ON ORDERS OVER £75/€90

GAS METERS

The size of the meter needed is established by the volume of gas flowing and not the size of pipe work. The maximum flow can be calculated from the number and type of appliances on the gas stream of the meter. A Btu or kilowatt rating can be converted into a flow rate.

CONVERSION FACTORS
1 kilowatt = 3412 Btu/hour
1 cubic meter = 35.31 cubic feet
100,000 Btu = 96.6 cubic feet (at a calorific value of 1035 Btu/ft)
1 cubic foot/hour = approximately 1025 Btu/hour

Code	Size	Max Capacity per hour m ³	Max working pressure, mbar	A	B	C	D	E	Thread size
2205	G4	6	500	110	199	70	162	220	1" Bspm T
2206	G4P	6	500	110	199	70	162	220	1" Bspm T
2207	G6	10	500	130	231	78	276	298	1" Bspm T
2208	G6P	10	500	130	231	78	276	298	1" Bspm T
2209	G10	16	500	280	395	93	190	345	2" Bspm T
2210	G10P	16	500	280	395	93	214	395	2" Bspm T

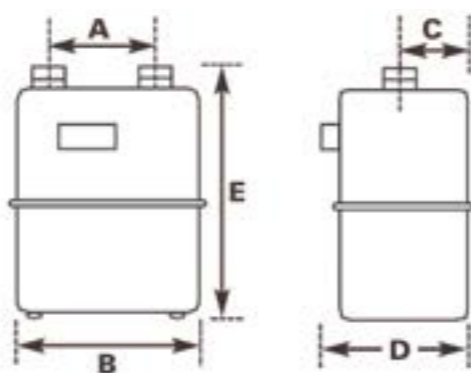

G4 Gas Meters
10mm Centres

Code	Product
2205	G4
2206	G4P



G4 Gas Meters
152mm Centres
U6 Replacement

Code	Product
2205U6	G4
2206U6P	G4P



G6 Gas Meters
130mm Centres

Code	Product
2207	G6
2208	G6P



G4 Gas Meters
280mm Centres

Code	Product
2209	G10
2210	G10P with pulse plug & lead

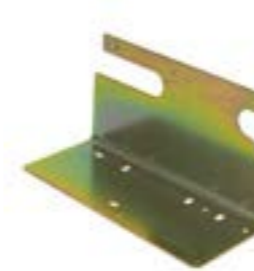

Gas Meter Brackets

Code	Size
MW101	110mm Centres

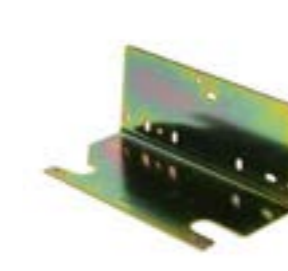

Gas Meter Brackets

Code	Size
MW102	152mm Centres



Brackets - G10, G16 & G25

Code
MW103



Meter Sealing Disc

Code	Size
MW110	3/4"
MW111	1"



3/4" BS746 Gas Meter Cap

Code
6237



G4, G6 & U6 Natural Gas Meter Installation Kit

Code
MW100

CARAVAN METER BOXES

Caravan LPG Gas Meter Box Assembly

Maximum flow	6 m ³ /hour
Maximum pressure	4 bar
Dimensions (W x H x D)	33 cm x 43 cm x 19 cm
Inlet Connection	3/4" Bsp Fm
Outlet Connection	1/2" Bsp Fm
Operating Pressure	37 mbar



This compact caravan style meter box assembly has been introduced to ensure that the secondary metering of LPG caravan sites and metered estates becomes a stylish and simple operation.

The "off the shelf" complete kit package allows easy installation and servicing.

Code
2216

GAS METER FITTINGS



BS 746 Female Union
x Bspm Taper

Code	Size
6231	3/4" x 3/4"
6232	1" x 3/4"
6233	1" x 1"
6234	1 1/2" x 1 1/4"
6235	1 1/2" x 1 1/2"
6236	2" x 2"



BS 746 Female Union
x Capillary

Code	Size
6230	1" x 22 mm



Washers to BS 746

Code	Size
6242	3/4"
6243	1"
6244	1 1/4"
6245	1 1/2"



Gas Meter Control Valve
3/4" Bspfm x 1" BS 746 Male

Code
MW106

COMMERCIAL GAS ALARMS & SENSORS



Duomo GS100 Industrial Gas Alarm Panel



Duomo GS300 Industrial Gas Alarm Panel

Code	GS100M	GS300M
Dimensions	144 x 144 x 110 mm	144 x 144 x 110 mm
Warranty	3 Years	3 Years
Power Supply	230V AC 50Hz +/- 10%	230V AC 50Hz +/- 10%
Secondary Battery	12V DC +/- 10%	12V DC +/- 10%
Power Consumption	11W maximum @ 13.8V	11W maximum @ 13.8V
Working Temperature	-10 to 40°C	-10 to 40°C
Pre-alarm No. 1	8% LEL / 120 ppm	8% LEL / 120 ppm
Pre-alarm No. 2	13% LEL / 200 ppm	13% LEL / 200 ppm
General alarm	Fixed at 20% LEL / 300 ppm	Fixed at 20% LEL / 300 ppm
Reaction time	<10 sec	<10 sec
CE Certification	EN61010-1 and EN50270	EN 61010-1, EN 50270, EN 50271, EN 45544-3, EN 60079-29-1

GAS FITTINGS

CLICK EACH PRODUCT CODE TO VIEW ONLINE

COMMERCIAL GAS ALARMS & SENSORS



Duomo SGM595 Natural Gas / LPG Alarm Sensor



Duomo CO100Ar Carbon Monoxide Sensor

Code	SGM595NG/SGM595LPG	CO100AR
Dimensions	73 x 108 x 57 mm	100 x 100 x 60 mm
Warranty	3 Years	3 Years
Power Supply	12-24V DC +/- 10% from detector	12-24V DC +/- 10% from detector
Working Temperature	-10 to 40°C	-15 to 40°C
Sensor type	Nemoto catalytic	Electrochemical
Reaction time	N/A	<10 sec
CE Certification	EN50194	CE certified no. 96125, EN50291 for Toxic Gas

CARBON MONOXIDE ALARMS



Duomo Combined CO & Gas Alarm



Honeywell R200C-1



Firehawk 7-Year Sealed Longlife Battery



Firehawk 10-Year Sealed Longlife Battery with App

Code	CHCO	R200C-1	CO7B	CO7B-10YAPP
Dimensions	15 x 11.5 x 5 cm	9.5 x 9.5 x 2.5 cm	3 x 6.5 x 10 cm	
Weight	0.4 kg	1.2 kg	0.8 kg	
Display	LED indicators	LED indicators	LED indicators	
Indicators	LED indicators + audible alarm	Green = Power. Red = Alarm. Amber = Fault	Green = Power. Red = Alarm. Amber = Fault	
Installation Positions	Wall mount	Wall mount, ceiling	Wall, Ceiling or free standing	
Battery Type	230VAC 50/60Hz +/- 10%	Long life lithium battery, 3 V, sealed for the life of the product (no replacement necessary)	7-Year Sealed Lithium	10-Year Sealed Lithium
Test/ Hush	Test button	Test & Silence	Test & Silence	
Operating Temperature	-10°C to + 40°C	-10°C to + 40°C	-10°C to + 40°C	
Sensitivity	30ppm (2 hours) 50ppm (1 hour) 100ppm (10 minutes) 300ppm (0 -3 minutes)	50 ppm: Alarm between 60 to 90 minutes 100 ppm: Alarm between 10 to 40 minutes 300 ppm: Alarm within 3 minutes	30ppm (parts per million)	
Sound Output	Audible alarm	85 dB	85 dB	
Warranty	3 Years	10 Years	7 Years	10 Years
For use in	Domestic Premises	Domestic premises (including static caravan holiday homes), caravans, motor caravans and boats	Dwelling houses, Caravans/motorhomes & Leisure vehicles, Boats	

HOSE & HOSE ASSEMBLIES

- 20 Blow Torch Hose Assemblies
- 20 Gas Heater Hose Assemblies
- 21 Outdoor Living Hoses
- 22 Cooker Hose Assemblies
- 23 Catering Hose Kits
- 24 Caravan Hose Assemblies
- 25 Marine Fuel Hose
- 25 Marine Hose & Regulator Assemblies
- 27 Marine Pigtails
- 28 Butane Nut Pigtails
- 29 POL Nut Pigtails
- 30 Spanners
- 31 Hose Nozzles & Clips



HOSE & HOSE ASSEMBLIES



ORDER BY 12PM FOR NEXT WORKING DAY DELIVERY
FREE STANDARD DELIVERY ON ORDERS OVER £75/€90

BLOW TORCH HOSE ASSEMBLIES

High pressure hose assemblies for blow lamps, site heaters, etc. For LPG only.

Blow Torch High-Pressure Hose Assembly



Code	4100	4102	4105	4107
Hose Length	2 m	3 m	5 m	10 m
Hose Internal Diameter	5mm			
Inlet	3/8" Left Hand Bsp Female			
Outlet	5mm Hose - Unfitted			
Gas Type	LPG - Butane & Propane			
Working Pressure	10 bar			
Certification	EN 16436-1 Class 2			



Code	4101	4103	4109	4106	4108
Hose Length	2 m	3 m	4 m	5 m	10 m
Hose Internal Diameter	5mm				
Inlet	3/8" Left Hand Bsp Female				
Outlet	3/8" Left Hand Bsp Female				
Gas Type	LPG - Butane & Propane				
Working Pressure	10 bar				
Certification	EN 16436-1 Class 2				

GAS HEATER HOSE ASSEMBLIES

Steel Convuluted Hoses for Radiant Heaters



Code	7008	7010
Hose Length	600 mm	600 mm
Hose Internal Diameter	1/2"	3/4"
Inlet	1/2" Bsp Swivel Male	3/4" Bsp Swivel Male
Outlet	1/2" Bsp Male	3/4" Bsp Male
Gas Type	Natural Gas & LPG	Natural Gas & LPG
Working Pressure	5 bar	5 bar
Certification	BS6501:Part 1	BS6501:Part 1

Flexible metallic hose assemblies manufactured to the following British Standard: BS 6501 : Part 1, suitable for Natural Gas and LPG. Specification for corrugated hose assemblies. The flexible hose is stainless steel, the end fittings are carbon steel. They meet the requirements of BS 6896 Specification for installation of gas-fired overhead radiant heaters for industrial and commercial heating (2nd and 3rd family gases), provided the pressure class of hose is appropriate for the particular installation.



OUTDOOR LIVING HOSES



High-Pressure, Orange - LPG

Code	HA131	HA1326	HA132
Hose Length	sold per meter (max. 50m)		
Hose Internal Diameter	5 mm	6.3 mm	8 mm
Gas Type	LPG - Butane & Propane	LPG - Butane & Propane	LPG - Butane & Propane
Working Pressure	10 bar	10 bar	10 bar
Certification	EN-16436-1 Class 2	EN-16436-1 Class 2	EN-16436-1 Class 2



8mm High-Pressure Hose Assembly Kit - LPG

Code	HA7002	HA7003	HA7004
Hose Length	2 m	3 m	5 m
Hose Internal Diameter	8 mm	8 mm	8 mm
Gas Type	LPG - Butane & Propane	LPG - Butane & Propane	LPG - Butane & Propane
Working Pressure	10 bar	10 bar	10 bar
Certification	EN-16436-1 Class 2	EN-16436-1 Class 2	EN-16436-1 Class 2

Suitable for use with camping stoves, gas BBQs, patio heaters and gas cookers. For LPG only.
 The kit contains 8mm hose and 2 jubilee clips.



Low-Pressure - LPG

Code	HA133	HA098	HA1320
Hose Length	sold per meter (max. 50m)		
Hose Internal Diameter	8 mm	10.5 mm	9 mm
Gas Type	LPG - Butane & Propane	LPG - Butane & Propane	LPG - Butane & Propane
Working Pressure	50 mbar	50 mbar	50 mbar
Certification	To BS 3212:Type 1	To BS 3212:Type 1	To BS 3212:Type 1

Hose

Hose

HOSE & HOSE ASSEMBLIES

CLICK EACH PRODUCT CODE TO VIEW ONLINE

ORDER BY 12PM FOR NEXT WORKING DAY DELIVERY
FREE STANDARD DELIVERY ON ORDERS OVER £75/€90

COOKER HOSE ASSEMBLIES

- Manufactured to EN14800 and has CE certification
- The bending radius can be mounted without cross section exceeding
- Very economical due to its long lifetime
- High corrosion resistance due to TPE jacket
- High temperature resistance (EN 1775 to 650 degrees celsius)
- High mechanical strength
- Provides maximum safety due to extra features compared to other gas hoses
- Easy traceability with lot number application
- Patented design



Micropoint Universal Gas Cooker Hoses

Code	HA127	HA129	HA130
Hose Length	1,000 mm	1,250 mm	1,000 mm
Hose Internal Diameter	1/2"	1/2"	1/2"
Inlet	90° Angle Bayonet	90° Angle Bayonet	Straight Bayonet
Outlet	1/2" Bsp Male	1/2" Bsp Male	1/2" Bsp Male
Gas Type	LPG, Natural Gas, 98% Hydrogen and Methane blend		
Working Pressure	0.5 bar	0.5 bar	0.5 bar
Certification	BSI to BS EN 14800:2007	BSI to BS EN 14800:2007	BSI to BS EN 14800:2007 / CE certified

Kit CCK1 consists of:

- 1 x HA127 1000mm Micropoint cooker hose LPG/NG
- 1 x HA559 Micropoint socket and backplate
- 1 x HA170 Stability chain
- 1 x HA187 15mm Mini ball valve



Kit CCK2 consists of:

- 1 x HA127 1000mm Micropoint cooker hose LPG/NG
- 1 x HA559 Micropoint socket and backplate
- 1 x HA170 Stability chain
- 1 x HA186 10mm x 15mm Mini ball valve

Universal Cooker Hose Kits

Mi Taper Thread Gas HobLine

Code	CCK1	CCK2	BFGHMM
Hose Length	1,000 mm	1,000 mm	1,000 mm
Hose Internal Diameter	1/2"	1/2"	1/2"
Inlet	90° Angle Bayonet	90° Angle Bayonet	15 mm Compression
Outlet	1/2" Bsp Male	1/2" Bsp Male	1/2" Bsp Male
Gas Type	LPG, Natural Gas, 98% Hydrogen and Methane blend		Natural Gas & LPG
Working Pressure	0.5 bar	0.5 bar	0.5 bar
Certification	BSI to BS EN 14800:2007	BSI to BS EN 14800:2007	BS EN 15266



Micropoint Socket with Backplate

Code

HA559



Micropoint Socket Only

Code

7004



Cookerflex 1/2" Angled Socket CE

Code

B553



Cooker Stability Chain

Code

HA170



VISIT OUR ONLINE CUSTOMER CENTRE

Knowledge Base Ticket Requests Chat
support.gasproducts.co.uk

CALL US

+44 (0) 28 9146 1111

We're here to help you with your order
MONDAY - FRIDAY
09:00 - 17:00

CATERING HOSE KITS



Dormont

Code	HA671	HA671E	HA672	HA672E	HA670	HA670E
Hose Length	1,000 mm	1,500 mm	1,000 mm	1,500 mm	1,000 mm	1,500 mm
Hose Internal Diameter	1/2"		3/4"		1"	
Inlet	1/2" Bsp Female Quick Release Coupling					
Outlet	1/2" Bsp Male		3/4" Bsp Male		1" Bsp Male	
Gas Type	Natural Gas & LPG					
Working Pressure	50 mbar	50 mbar	50 mbar	50 mbar	50 mbar	50 mbar
Certification	BS6173 & BS669-1:2022					

For use in installations of gas-fired catering appliances carried out in accordance with BS 6173. Suitable for Natural Gas and LPG.

Manufactured with a yellow outer cover for the purposes of cleanliness and corrosion resistance to BS669-1 and marked or labelled accordingly. In accordance with section 2.3.5 of the standard, a covered restraining device is supplied, together with the necessary mounting hardware to attach it.

Must be installed in accordance with BS 6173 Specification for installation of gas-fired catering appliances for use in all types of catering establishment (1st, 2nd and 3rd family gases).

Connect2Gas

Code	50C2G100	50C2G150	75C2G100	75C2G150
Hose Length	1,000 mm	1,500 mm	1,000 mm	1,500 mm
Hose Internal Diameter	1/2"		3/4"	
Inlet	1/2" Bsp Female Quick Release Coupling		3/4" Bsp Female Quick Release Coupling	
Outlet	1/2" Bsp Male		3/4" Bsp Male	
Gas Type	Natural Gas & LPG			
Working Pressure	50 mbar	50 mbar	50 mbar	50 mbar
Certification	BSI 669-2 / BSI Kitemark Certified			

- Heat, flame and grease proof
- External 304 Stainless Steel braided for extra strength
- Internal 304 Stainless Steel corrugated flexible tube
- Gives high tensile strength, durability and safety
- Unique brass quick release valve
- Sheath secured and protected at both ends by factory clamped collars
- Includes heavy duty restraining kit with 8mm carabiner capable of 800kg strain
- Most competitive hose on the market at this quality level
- Suitable for use with 1st, 2nd & 3rd family gas hoses only on piping system at a pressure NOT exceeding 50 mbar

Quick Release Bayonet

Code	GP1013	GP1014
Hose Length	1,000 mm	1,500 mm
Hose Internal Diameter	1/2"	
Inlet	1/2" Male Bayonet	
Outlet	1/2" Bsp Male	
Gas Type	Natural Gas & LPG	
Working Pressure	50 mbar	50 mbar
Certification	BS 669-1:2022	

Fully welded corrugated stainless steel hose assembly manufactured under rigorous controls to meet the requirements of gas supply for catering appliances using 1st, 2nd and 3rd family gases. It has been tested and certified in accordance with BS 669-1:2022.

Supplied with a quick release socket and restraining kit.

Quick Release

Code	GP1015	GP1016	GP1017	GP1018
Hose Length	1,000 mm	1,500 mm	1,000 mm	1,500 mm
Hose Internal Diameter	1/2"		3/4"	
Inlet	Quick Release Coupling			
Outlet	1/2" Bsp Male	3/4" Bsp Male	3/4" Bsp Male	3/4" Bsp Male
Gas Type	Natural Gas & LPG			
Working Pressure	50 mbar	50 mbar	50 mbar	50 mbar
Certification	BS 669-1:2022			

- Manufactured in accordance with BS 669-1:2022
- Supplied complete with stainless steel male BSP connector ends and a brass quick-release valve socket to ensure quick and easy installation
- Comes complete with a restraining kit and lanyard
- Each hose is individually packed with an installation guide
- Extremely flexible

HOSE & HOSE ASSEMBLIES



ORDER BY 12PM FOR NEXT WORKING DAY DELIVERY
FREE STANDARD DELIVERY ON ORDERS OVER £75/€90

CARAVAN HOSE ASSEMBLIES



Steel Braided - LPG

Code	2224	2225	2226	2227
Inlet	15mm Comp Nut & Olive	22mm Comp Nut & Olive	15mm Comp Nut & Olive	22mm Comp Nut & Olive
Outlet	3/8" Bsp Male		1/2" Bsp Male	
Hose Length	1,500 mm			
Hose Internal Diameter	12.5 mm			
Gas Type	LPG - Butane & Propane			
Working Pressure	10 bar			
Certification	EN-16436-1 Class 2			

22mm x 3/4" Bspm 20-Year Stainless Steel



Code	HQCAR0002
Hose Length	1,000 mm
Hose Internal Diameter	20.2 mm
Inlet	22mm Standpipe
Outlet	3/4" Bsp Male
Gas Type	Natural Gas & LPG
Working Pressure	3 bar
Certification	ISO 10380:2003

Convolute 321 stainless steel flexible hose to ISO 10380 : 2003, one end welded 3/4" union stainless steel nipple with plated nut and adaptor x copper tube x 1000 mm long. Assembly covered with yellow PVC cover.



MARINE FUEL HOSE



ISO 7840 Marine Fuel c/w Brass Standpipe Connections

Code	HABT/06/18	HABF/06/24	HABF/06/36	HABF/08/18	HABF/08/24	HABF/08/36
Hose Length	18"	24"	36"	18"	24"	36"
Hose Internal Diameter	6 mm			8 mm		
Inlet	1/4" Standpipe			5/16" Standpipe		
Outlet	1/4" Standpipe			5/16" Standpipe		
Gas Type	Boat Fuel			Boat Fuel		
Working Pressure	14 bar			14 bar		
Certification	BSEN ISO 7840			BSEN ISO 7840		

Marine Fuel Hose Assembly with spigots for compression fitment.

MARINE HOSE & REGULATOR ASSEMBLIES



Hose Assembly with Stainless Steel Ferrules x 8mm Comp

Code	GPA/450/COMP	GPA/600/COMP	GPA/750/COMP	GPA/1000/COMP
Hose Length	450 mm	600 mm	750 mm	1000 mm
Hose Internal Diameter	8mm			
Inlet	1/4" Left Hand Female			
Outlet	8mm Comp Fittings			
Gas Type	Propane & Butane			
Working Pressure	10bar			
Certification	EN16436-1 Class 2			

Hose Assembly with Stainless Steel Ferrules x 8mm (5/16") Standpipe



Code	GPA/450/SPIPE	GPA/600/SPIPE	GPA/750/SPIPE	GPA/1000/SPIPE
Hose Length	450 mm	600 mm	750 mm	1000 mm
Hose Internal Diameter	8mm			
Inlet	1/4" Left Hand Female			
Outlet	8mm (5/16") Copper Standpipe			
Gas Type	Propane & Butane			
Working Pressure	10bar			
Certification	EN16436-1 Class 2			

Hose Assembly with Stainless Steel Overbraid and Ferrules x 8mm Comp



Code	GPA/450/COMP/SS	GPA/600/COMP/SS	GPA/750/COMP/SS	GPA/1000/COMP/SS
Price	£10.45	£11.66	£12.92	£14.96
Hose Length	450 mm	600 mm	750 mm	1000 mm
Hose Internal Diameter	8mm			
Inlet	1/4" Left Hand Female			
Outlet	8mm Comp Fittings			
Gas Type	Propane & Butane			
Working Pressure	10bar			
Certification	EN16436-1 Class 2			

Hose Assembly with Stainless Steel Overbraid and Ferrules x 8mm (5/16") Standpipe



Code	GPA/450/SPIPE/SS	GPA/600/SPIPE/SS	GPA/750/SPIPE/SS	GPA/1000/SPIPE/SS
Price	£8.93	£10.17	£11.27	£13.44
Hose Length	450 mm	600 mm	750 mm	1000 mm
Hose Internal Diameter	8mm			
Inlet	1/4" Left Hand Female			
Outlet	8mm (5/16") Copper Standpipe			
Gas Type	Propane & Butane			
Working Pressure	10bar			
Certification	EN16436-1 Class 2			

MARINE REGULATORS

PAGE 48



CARAVAN REGULATORS

PAGE 47



HOSE & HOSE ASSEMBLIES



ORDER BY 12PM FOR NEXT WORKING DAY DELIVERY
FREE STANDARD DELIVERY ON ORDERS OVER £75/€90

MARINE HOSE & REGULATOR ASSEMBLIES

Cooker Hose Assembly with Stainless Steel Overbraid x 1/4" Standpipe



Code	GPA/003/SS	GPA/06/600	GPA/046/SS	GPA/002/SS	GPA/047/SS
Price	£6.32	£6.50	£8.30	£9.30	£10.34
Hose Length	18"	24"	30"	36"	42"
Hose Internal Diameter	6.3mm				
Inlet	1/4" Copper Standpipe				
Outlet	1/4" Copper Standpipe				
Gas Type	Propane & Butane				
Working Pressure	10bar				
Certification	EN16436-1 Class 2				

Cooker Hose Assembly with Stainless Steel Overbraid x 8mm (5/16") Standpipe



Code	GPA/048/SS	GPA/08/600	GPA/021/SS	GPA/08/1000	GPA/050/SS
Price	£8.61	£9.76	£11.03	£12.29	£13.61
Hose Length	18"	24"	30"	36"	42"
Hose Internal Diameter	8mm				
Inlet	8mm - 5/16" Copper Standpipe				
Outlet	8mm - 5/16" Copper Standpipe				
Gas Type	Propane & Butane				
Working Pressure	10bar				
Certification	EN16436-1 Class 2				

Cooker Hose Assembly with Stainless Steel Overbraid x 10mm (3/8") Standpipe



Code	GPA/042/SS	GPA/060/SS	GPA/051/SS	GPA/080/SS	GPA/052/SS
Price	£9.10	£10.62	£12.32	£13.92	£15.68
Hose Length	18"	24"	30"	36"	42"
Hose Internal Diameter	10mm				
Inlet	10mm - 3/8" Copper Standpipe				
Outlet	10mm - 3/8" Copper Standpipe				
Gas Type	Propane & Butane				
Working Pressure	10bar				
Certification	EN16436-1 Class 2				

Cooker Hose Assembly - Orange Gas Hose x 1/4" Standpipe



Code	GPA/085	GPA/086	GPA/087
Price	£3.74	£4.03	£4.68
Hose Length	18"	24"	36"
Hose Internal Diameter	6.3mm		
Inlet	1/4" Copper Standpipe		
Outlet	1/4" Copper Standpipe		
Gas Type	Propane & Butane		
Working Pressure	10bar		
Certification	EN16436-1 Class 2		

Cooker Hose Assembly - Orange Gas Hose x 8mm (5/16") Standpipe



Code	GPA/088	GPA/089	GPA/090	GPA/091
Price	£4.26	£4.56	£4.92	£5.22
Hose Length	18"	24"	30"	36"
Hose Internal Diameter	8mm			
Inlet	8mm - 5/16" Copper Standpipe			
Outlet	8mm - 5/16" Copper Standpipe			
Gas Type	Propane & Butane			
Working Pressure	10bar			
Certification	EN16436-1 Class 2			

Cooker Hose Assembly - Orange Gas Hose x 10mm (3/8") Standpipe



Code	GPA/092	GPA/093	GPA/094	GPA/095
Price	£4.95	£5.47	£5.97	£6.49
Hose Length	18"	24"	30"	36"
Hose Internal Diameter	10mm			
Inlet	10mm - 3/8" Copper Standpipe			
Outlet	10mm - 3/8" Copper Standpipe			
Gas Type	Propane & Butane			
Working Pressure	10bar			
Certification	EN16436-1 Class 2			

MARINE PIGTAILS



Stainless Steel Ferrules
x POL

Stainless Steel Ferrules
x Butane Nut

Stainless Steel Ferrules
x 21mm Clip-On

Code	HA325-450	HA005-450	HA328-450
Price	£6.95	£6.95	£14.25
Length	450 mm	450 mm	450 mm
Braiding	None	None	None
Connection	POL x W20	Butane Nut x W20	21 mm Clip-On x W20
Non-Return (N/R) or Straight-Through (S/T)	N/R	N/R	N/R
Gas Type	Propane & Butane	Propane & Butane	Propane & Butane
Working Pressure	30bar	30bar	30bar
Certification	EN16436-1 Class 3	EN16436-1 Class 3	EN16436-1 Class 3



x POL

Stainless Steel Overbraid and Ferrules
x Butane Nut

x 21mm Clip-on

Code	HA325-450-SSO	HA005-450-SSO	HA328-450-SSO
Price	£11.15	£11.15	£18.45
Length	450 mm	450 mm	450 mm
Braiding	Stainless Steel	Stainless Steel	Stainless Steel
Connection	POL x W20	Butane Nut x W20	21 mm Clip-On x W20
Non-Return (N/R) or Straight-Through (S/T)	N/R	N/R	N/R
Gas Type	Propane & Butane	Propane & Butane	Propane & Butane
Working Pressure	30bar	30bar	30bar
Certification	EN16436-1 Class 3	EN16436-1 Class 3	EN16436-1 Class 3

HOSE & HOSE ASSEMBLIES

CLICK EACH PRODUCT CODE TO VIEW ONLINE
with Rupture Protection

BUTANE NUT PIGTAILS



	N/R LPG x W20			N/R x W20 LPG Galvanised Overbraided		S/T x W20 with Rupture Protection	
Code	HA005	HA9665	HA9666	GPT/075/S	GPT/076/S	GPT/RP/G8/450	GPT/RP/G8/750
Length	20"	35"	48"	20"	35"	450 mm	750 mm
Braiding	Unbraided			Braided		Unbraided	
Connection	Butane Nut x W20 Nut & Tail			Butane Nut x W20 Nut + Tail		Butane Nut - Excess Flow Reset Button x W20	
Non-Return (N/R) or Straight-Through (S/T)	N/R			N/R		S/T	



	Gaslow S/T Stainless Steel		N/R Butane Nut x 1/4" Bspm T	20" Butane 21mm Clip-on x 1/4" Bspm T
Code	G01-6010-SS	G01-6020-SS	HA003	HA327
Length	450 mm	750 mm	20"	20"
Braiding	Stainless Steel/PVC		Unbraided	Unbraided
Connection	21.8 mm x M20		Butane Nut x 1/4" Bsp Male	21mm Clip-On x 1/4" Bsp Male
Non-Return (N/R) or Straight-Through (S/T)	S/T		N/R	N/R



	20" Butane 21mm Clip-on x 1/4" Bspm T
Code	HA328
Length	20"
Braiding	Unbraided
Connection	21 mm Clip-On x W20 Nut & Tail
Non-Return (N/R) or Straight-Through (S/T)	N/R



ORDER BY 12PM FOR NEXT WORKING DAY DELIVERY
FREE STANDARD DELIVERY ON ORDERS OVER £75/€90

POL NUT PIGTAILS



	S/T POL x POL		N/R POL x W20		Clessinox Stainless Steel N/R POL x W20
Code	HA324	HA324E	HA325	HA685	UUSPT500MMNRV
Length	20"	35"	18"	35"	20"
Braiding	Unbraided		Unbraided		Braided with UV stabilised PVC outer sleeve
Connection	POL + 5/8" LH Nut x ST POL + 5/8" LH Nut		POL + 5/8" LH Nut x W20 Nut + Tail		POL + 5/8" LH Nut x W20 Nut + Tail
Non-Return (N/R) or Straight-Through (S/T)	S/T		N/R		N/R



	Galvanised N/R POL x W20		POL x W20 with Rupture Protection	
Code	GPT/035/S		GPT/RP/G7/450	GPT/RP/G7/750
Length	20"		450 mm	750 mm
Braiding	Braided		Unbraided	
Connection	POL + 5/8" LH Nut x W20 Nut + Tail		5/8" LH Pol - Excess Flow Reset Button x W20	
Non-Return (N/R) or Straight-Through (S/T)	N/R		S/T	



	N/R POL x 1/4" Bspm T		N/R POL x N2	N/R POL x 1/4" Inverted Flare
Code	HA326	HA326E	HA329	HA331
Length	20"	35"	20"	20"
Braiding	Unbraided		Unbraided	Unbraided
Connection	POL + 5/8" LH Nut x 1/4" Bsp Male		POL + 5/8" LH Nut x 1/4" Brass Standpipe, Nut and Olive	POL + 5/8" LH Nut x 1/4" Inverted Flare
Non-Return (N/R) or Straight-Through (S/T)	N/R		N/R	N/R

Hose

Hose

HOSE & HOSE ASSEMBLIES

CLICK EACH PRODUCT CODE TO VIEW ONLINE

ORDER BY 12PM FOR NEXT WORKING DAY DELIVERY
FREE STANDARD DELIVERY ON ORDERS OVER £75/€90

POL PIGTAILS



Handwheel Propane x W20

Code	GPT/092/NRV/HW	GPT/092/S/HW	GPT/094/NRV/HW	GPT/094/S/HW	GPT/098/S/HW
Length	450 mm		750 mm		1.5 m
Braiding	Unbraided		Unbraided		Unbraided
Connection	POL + 5/8" LH Nut x W20 Nut + Tail		POL + 5/8" LH Nut x W20 Nut + Tail		POL + 5/8" LH Nut x W20 Nut + Tail
Non-Return (N/R) or Straight-Through (S/T)	N/R	S/T	N/R	S/T	S/T



Gaslow Easy-Fit

Code	G01-6040-SS	G01-6050-SS	G01-6045	G01-6055	G01-6070
Length	450 mm	750 mm	450 mm	750 mm	1.5 m
Braiding	Stainless Steel/PVC			Rubber	
Connection	POL x M20			POL x M20	
Non-Return (N/R) or Straight-Through (S/T)	S/T			S/T	

We're here to help you with your order **MONDAY - FRIDAY 09:00 - 17:00**

VISIT OUR ONLINE CUSTOMER CENTRE support.gasproducts.co.uk

Knowledge Base Ticket Requests Chat



HOSE NOZZLES & CLIPS



Bsp Male

Code	Type
HA302	1/4" Bspm T
HA303	3/8" Bspm T
HA304	1/2" Bspm T



Bsp Female

Code	Type
HA306	1/4" BSP Female
HA307	3/8" BSP Female
HA308	1/2" BSP Female



Compression Metric

Code	Type
HA312	8mm
HA313	10mm



Quick Release LP 1/4" BSP Male x 8mm

Code
HA034



Quick Release 8mm x 8mm

Code
HA035H



Quick Release Nozzle 8mm

Code
HA035SN



Fulham Gas Hose Nozzle x 3/8" BSP Male

Code
HA303P



Fulham 3 Way Tee

Code	Size
HA414	8 mm



Fulham 3 Way Y

Code	Size
HA414Y	8 mm



3 Way with Valve

Code	Size
HA414V	8 mm



Gas Needle Valve - 1/4" FxF

Code
HA9631

SPANNERS



Heavyweight Spanner

Code
HA148



Lightweight Spanner

Code
HA149



Gaslow Propane Rubber POL Ends

Code
G01-8010



Crimp Clips

Code	Product
SEC1	4.8mm Single ear
SEC2	6.3mm Single ear
SEC3	8.3mm Double ear



Worm Drive Clips

Code	Product
HA134	000 Clip 8-12
HA135	00 Clip 12-22
HA819	M00 Clip 8-16



Worm Drive Hose Clip Flexidriver

Code
HA152



O Clip Pincers

Code
4200



CARBON MONOXIDE POISONING

SIGNS AND SYMPTOMS

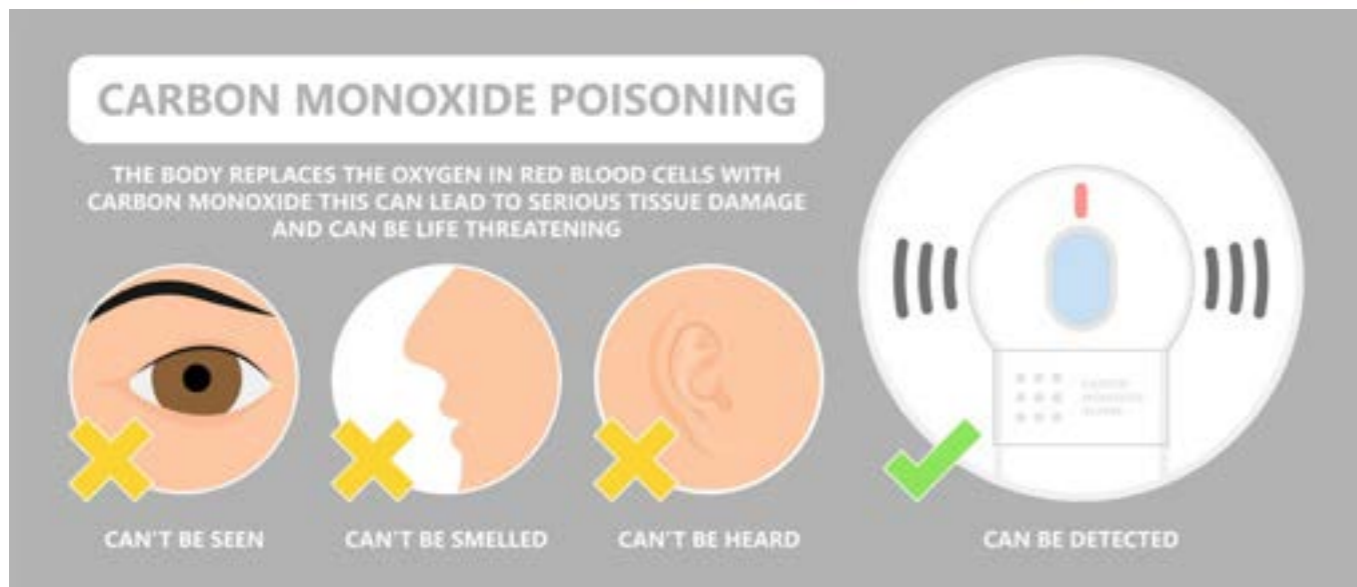
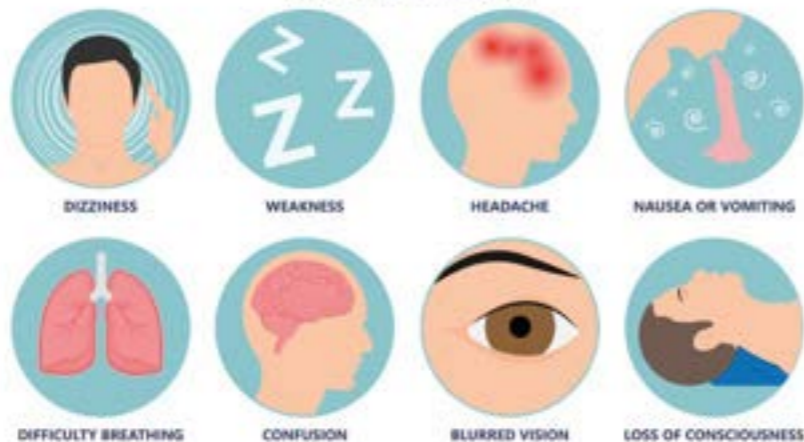

COMMON SOURCE OF CARBON MONOXIDE



GAS REGULATORS

- 34 Manual Propane Changeover Kits
- 35 Automatic High Pressure Changeover Kits
- 35 Automatic Low Pressure Changeover Kits
- 38 Single Cylinder Propane Regulator Kits
- 39 Butane High Pressure Regulators
- 39 Butane Low Pressure Regulators
- 40 Propane High Pressure Regulators
- 41 Propane High Pressure Regulators for Blow Torches
- 41 Propane Low Pressure Gas Regulators
- 43 1st Stage Propane Tank Regulators
- 44 2nd Stage Propane Regulators
- 46 3rd Stage Propane Regulators
- 47 Regulator & Cylinder Boxes
- 47 Caravan Regulators
- 48 Marine Regulators
- 48 Cadac Regulators
- 49 Commercial & Industrial Regulators
- 49 J78 & J48 Regulator Springs
- 50 Regulators & Tank Connectors



REGULATORS

CLICK EACH PRODUCT CODE TO VIEW ONLINE

MANUAL PROPANE CHANGEOVER KITS



Clesse CSR485 with OPSO - POL



Clesse CSR485 with OPSO - ROI

Code	UUCSR485MCO	UUCSR485MCOE
Inlet Connection	POL nut	Union 109
Outlet Connection	1/2" Ball Valve + Test Point	1/2" Ball Valve + Test Point
Inlet Pressure	1-16 bar	1-16 bar
Outlet Pressure	37 mbar	37 mbar
Flow Rate (LPG)	4 kg/hr	4 kg/hr
kW	55 kW	55 kW
OPSO	Yes	Yes
PRV	75 mbar	75 mbar



Reca - No OPSO - POL

Reca - No OPSO - ROI

Reca - No OPSO - T.G

Code	HA701	HA701E	HA701T
Inlet Connection	POL Nut	Union 109	21mm Clip-On
Outlet Connection	3/8" BSP Female	3/8" BSP Female	3/8" BSP Female
Inlet Pressure	1-16 bar	1-16 bar	1-16 bar
Outlet Pressure	37 mbar	37 mbar	37 mbar
Flow Rate (LPG)	4 kg/hr	4 kg/hr	4 kg/hr
kW	55 kW	55 kW	55 kW
OPSO	No	No	No



Reca Two Stage Regulator Kit - No OPSO - POL



Reca Two Stage Regulator Kit - No OPSO - ROI

Code	RE701	RE701E
Inlet Connection	POL Nut	Union 109
Outlet Connection	3/8" BSP Female	3/8" BSP Female
Inlet Pressure	1-16 bar	1-16 bar
Outlet Pressure	37 mbar	37 mbar
Flow Rate (LPG)	6 kg/hr	6 kg/hr
kW	84 kW	84 kW
OPSO	No	No

ORDER BY 12PM FOR NEXT WORKING DAY DELIVERY
FREE STANDARD DELIVERY ON ORDERS OVER £75/€90

AUTOMATIC HIGH PRESSURE CHANGEOVER KITS



Clesse 175C - No OPSO - POL



Clesse 175C - No OPSO - ROI

Code	HA9605	HA9659
Inlet Connection	POL	UNION 109
Outlet Connection	1/2"	1/2"
Inlet Pressure	1 - 16 bar	1 - 16 bar
Outlet Pressure	1.5 bar	1.5 bar
Flow Rate (LPG)	12 kg/hr	12 kg/hr
kW	110 kW	110 kW
OPSO	No	No

AUTOMATIC LOW PRESSURE CHANGEOVER KITS



Clesse Compact TR800 with CSR and OPSO with Caravan Hose - POL



Continental with OPSO - POL



Continental with OPSO - ROI

Code	UU5185C800TPHK	MB2C-OPSORF-TP	RF6030E
Inlet Connection	POL	POL Nut	POL Nut
Outlet Connection	1.2m 1/2" Caravan Hose c/w 15 and 22mm Compression fittings	37 mbar	37 mbar
Inlet Pressure	1 - 16 bar	POL Nut	POL Nut
Outlet Pressure	37 mbar	37 mbar	37 mbar
Flow Rate (LPG)	4 kg/hr	4.5 kg/hr	4.5 kg/hr
kW	55 kW	63 kW	63 kW
OPSO	Yes	Yes	Yes



Clesse Compact 800 with OPSO - POL



Clesse Compact 100 - No OPSO - POL

Code	HA9602	HA9600
Inlet Connection	POL Nut	POL Nut
Outlet Connection	1/2" BSP Female	1/2" BSP Female
Inlet Pressure	1 - 16 bar	1 - 16 bar
Outlet Pressure	37 mbar	37 mbar
Flow Rate (LPG)	5 kg/hr	5 kg/hr
kW	70 kW	70 kW
OPSO	Yes	No

REGULATORS

CLICK EACH PRODUCT CODE TO VIEW ONLINE

AUTOMATIC LOW PRESSURE CHANGEOVER KITS



Clesse Compact 800 with OPSO 4 Pack - POL Clesse Compact 100 - No OPSO - ROI Clesse Compact 800 with OPSO - ROI

Code	HA9604	HA9650	HA9655
Inlet Connection	POL Nut	UNION 109	UNION 109
Outlet Connection	1/2" BSP Female	1/2" BSP Female	1/2" BSP Female
Inlet Pressure	1 - 16 bar	1 - 16 bar	1 - 16 bar
Outlet Pressure	37 mbar	37 mbar	37 mbar
Flow Rate (LPG)	5 kg/hr	5 kg/hr	5 kg/hr
kW	70 kW	70 kW	70 kW
OPSO	Yes	No	Yes



Clesse Compact 800 with OPSO 4 Pack - ROI Clesse TR800 with OPSO & Telemetry - POL Clesse TR800 with OPSO & Telemetry - ROI

Code	HA9656	HA9602TR	HA9602TRE
Inlet Connection	UNION 109	POL Nut	UNION 109
Outlet Connection	1/2" BSP Female	1/2" BSP Female	1/2" BSP Female
Inlet Pressure	1 - 16 bar	1 - 16 bar	1 - 16 bar
Outlet Pressure	37 mbar	37 mbar	37 mbar
Flow Rate (LPG)	5 kg/hr	5 kg/hr	5 kg/hr
kW	70 kW	70 kW	70 kW
OPSO	Yes	Yes	Yes



Reca - No OPSO - POL Reca - No OPSO - ROI

Code	HA108	HA108E
Inlet Connection	Pol Nut	UNION 109
Outlet Connection	3/8" BSP Female	3/8" BSP Female
Inlet Pressure	16 bar (294 p.s.i.)	16 bar (294 p.s.i.)
Outlet Pressure	37 mbar	37 mbar
Flow Rate (LPG)	6 kg/hr	6 kg/hr
kW	84 kW	84 kW
OPSO	No	No

Clesse CompactTi Components

Code	Product
5175T99	Rubberised Backplate
ACOB5-4100-0XXX	Remote LPG Cylinder Monitoring Device

ORDER BY 12PM FOR NEXT WORKING DAY DELIVERY
FREE STANDARD DELIVERY ON ORDERS OVER £75/€90



ITO AX8 - No OPSO - POL ITO AX8 - No OPSO - ROI ITO AX10 with OPSO - POL

Code	AX8	AX8E	AX10OPSO
Inlet Connection	POL Nut	UNION 109	POL Nut
Outlet Connection	1/2" BSP Female	1/2" BSP Female	1/2" BSP Female
Inlet Pressure	16 bar	16 bar	16 bar
Outlet Pressure	37 mbar	37 mbar	37 mbar
Flow Rate (LPG)	8 kg/hr	8 kg/hr	10 kg/hr
kW	112 kW	112 kW	140 kW
OPSO	No	No	Yes



ITO AX10 with OPSO - ROI Clesse Commercial 8175 with OPSO - POL 12 kg/hr Clesse Commercial 8175 with OPSO - ROI 12 kg/hr

Code	AX10OPSOE	UU8175C12/4CYL	UU8175C12/4CYLE
Inlet Connection	UNION 109	POL	UNION 109
Outlet Connection	1/2" BSP Female	3/4" BSP Female	3/4" BSP Female
Inlet Pressure	16 bar	2 - 16 bar	2 - 16 bar
Outlet Pressure	37 mbar	37 mbar	37 mbar
Flow Rate (LPG)	10 kg/hr	20 kg/hr	20 kg/hr
kW	140 kW	278 kW	278 kW
OPSO	Yes	Yes	Yes



Clesse Commercial 8175 with OPSO - POL 20 kg/hr Clesse Commercial 8175 with OPSO - ROI 20 kg/hr

Code	UU8175C20/4CYL	UU8175C20/4CYLE
Inlet Connection	30 x 30 x 25 cm	30 x 30 x 25 cm
Outlet Connection	5 kg	5 kg
Inlet Pressure	1 bar	1 bar
Outlet Pressure	4.8 bar	4.8 bar
Flow Rate (LPG)	12.6 kW	12.6 kW
kW	LPG - Propane	LPG - Propane
OPSO	No	No

Regulators

Regulators

REGULATORS

CLICK EACH PRODUCT CODE TO VIEW ONLINE

SINGLE CYLINDER PROPANE REGULATOR KITS



Recal - No OPSO - POL



Recal - No OPSO - T.G



Recal - No OPSO - ROI

Code	HA101	HA101T	HA101E
Inlet Connection	Pol Nut Pigtail	21mm Clip-On Pigtail	Butane Nut Pigtail
Outlet Connection	3/8" BSP Female	3/8" BSP Female	3/8" BSP Female
Inlet Pressure	1 - 16 bar	1 - 16 bar	1 - 16 bar
Outlet Pressure	37 mbar	37 mbar	37 mbar
Flow Rate (LPG)	4 kg/hr	4 kg/hr	4 kg/hr
kW	55 kW	55 kW	55 kW
OPSO	No	No	No



Second stage 4 kg/hr



Clesse CSR485 with OPSO - POL



Clesse CSR485 with OPSO - ROI

Code	HA501	UUCSR485SCK	UUCSR485SCKE
Inlet Connection	1/4" BSP Female	W20 elbow with POL Pigtail	W20 elbow with Union 109 Pigtail
Outlet Connection	3/8" BSP Female	1/2" BSP Female with Test Point	1/2" BSP Female with Test Point
Inlet Pressure	1 - 16	1 - 16 bar	1 - 16 bar
Outlet Pressure	37 mbar	37 mbar	37 mbar
Flow Rate (LPG)	4 kg/hr	4 kg/hr	4 kg/hr
kW	55 kW	55 kW	55 kW
OPSO	No	Yes	Yes

ORDER BY 12PM FOR NEXT WORKING DAY DELIVERY
FREE STANDARD DELIVERY ON ORDERS OVER £75/€90

BUTANE HIGH PRESSURE REGULATORS



Recal 0.5-2 bar 8-12 kg/hr



Kosan 0.5-2 8-12 kg/hr Jumbo Clip-on

Code	HA117	HA119
Inlet Connection	Butane Nut	35mm Clip-On
Outlet Connection	4.8mm Nozzle	4.8mm Nozzle
Inlet Pressure	1 - 16 bar	1 - 16 bar
Outlet Pressure	0.5 - 2 bar	0.5 - 2 bar
Flow Rate (LPG)	8 - 12 kg/hr	8 - 12 kg/hr
kW	112 - 168 kW	112 - 168 kW

BUTANE LOW PRESSURE REGULATORS



Recal Campingaz



Recal 21mm Clip-on



Recal 20mm Clip-on

Code	HA345	HA396	HA396E
Inlet Connection	Campingaz Thread	21mm Clip-On	20mm Clip-On
Outlet Connection	8mm Nozzle	8mm Nozzle	8mm Nozzle
Inlet Pressure	0 - 16 bar	0 - 16 bar	0 - 16 bar
Outlet Pressure	29 mbar	28 mbar	28 mbar
Flow Rate (LPG)	0.8 kg/hr	1.3 kg/hr	1.3 kg/hr



Recal Screw-On



Recal 4 kg Screw-on



Kosan Jumbo Clip-On

Code	HA343	HA343L	HA118K
Inlet Connection	Butane Nut	Butane Nut	35mm Clip-On
Outlet Connection	8mm Nozzle	3/8" BSP Female	8mm Nozzle
Inlet Pressure	0 - 16 bar	0 - 16 bar	0 - 16 bar
Outlet Pressure	28 mbar	28 mbar	28 mbar
Flow Rate (LPG)	1.5 kg/hr	4 kg/hr	2 kg/hr



Regulators

Regulators

REGULATORS

CLICK EACH PRODUCT CODE TO VIEW ONLINE

PROPANE HIGH PRESSURE REGULATORS



Bullfinch 1051 Tinyreg
4.6 kg/hr



Reca Fixed 1 bar
8 kg/hr



Reca 912 0.5-2 bar
8-12 kg/hr

Code	B1051	HA346	HA347
Inlet Connection	POL	POL Nut	POL
Outlet Connection	4.8mm Nozzle	4.8mm Nozzle	4.8mm Nozzle
Inlet Pressure	20 bar	1 - 16 bar	1 - 16 bar
Outlet Pressure	0.35 - 2 bar	1 bar	0.5 - 2 bar
Flow Rate (LPG)	4.6 kg/hr	8 kg/hr	8 - 12 kg/hr



Reca 912 0.5-2 with gauge
8-12 kg/hr



Clesse APZ120R 0.5-2 bar
12-18 kg/hr



Clesse APZ120R 1-3 bar with gauge
12-18 kg/hr

Code	HA855	2201C	2205C
Inlet Connection	POL	1/4" BSP Female	1/4" BSP Female
Outlet Connection	4.8mm Nozzle	1/4" BSP Female	1/4" BSP Female
Inlet Pressure	1 - 16 bar	1.5 - 16 bar	1 - 16 bar
Outlet Pressure	0.5 - 2 bar	0.5 - 2 bar	1 - 3 bar
Flow Rate (LPG)	8 - 12 kg/hr	12 - 18 kg/hr	12 - 18 kg/hr



Bullfinch 1465 Bijou 0.5-2 bar
6.3 kg/hr



Reca 912 0.5-4 bar
10 kg/hr



Nova Comet 0.5-4 bar
10 kg/hr

Code	B1465	HA115	HA115E
Inlet Connection	POL	POL	Union 109
Outlet Connection	4.8mm Nozzle	4.8mm Nozzle	4.8mm Nozzle
Inlet Pressure	20 bar	1 - 16 bar	1 - 16 bar
Outlet Pressure	0.35 - 2 bar	0.5 - 4 bar	0.5 - 4 bar

ORDER BY 12PM FOR NEXT WORKING DAY DELIVERY
FREE STANDARD DELIVERY ON ORDERS OVER £75/€90

PROPANE HIGH PRESSURE REGULATORS FOR BLOW TORCHES



Sievert 309121 2 bar



Sievert 309122 2 bar



Reca Fixed 1 bar 8 kg/hr

Code	309121	309122	HA346L
Inlet Connection	POL nut	POL nut	Pol nut
Outlet Connection	3/8" LH BSP Female	3/8" LH BSP Female	3/8" BSP
Inlet Pressure	12 bar	12 bar	20 bar
Outlet Pressure	Fixed 2 bar	Fixed 2 bar	1 bar
Flow Rate (LPG)	6 kg/hr	6 kg/hr	8 kg/hr
kW	84 kW	84 kW	112 kW



Reca 0.5-2 bar 8-12 kg/hr



Reca 0.5-2 bar 8-12 kg/hr



Reca 0.5-4 bar 8-14 kg/hr

Code	HA347L	HA855L	HA115L
Inlet Connection	POL	POL	Pol nut
Outlet Connection	3/8" LH BSPm adaptor	3/8" LH BSPm adaptor	3/8" LH BSPm adaptor
Inlet Pressure	1 - 16 bar	1 - 16 bar	1 - 16 bar
Outlet Pressure	0.5 - 2 bar	0.5 - 2 bar	0.5 - 4 bar
Flow Rate (LPG)	8 - 12 kg/hr	8 - 12 kg/hr	8 - 14 kg/hr
kW	112 - 168 kW	112 - 168 kW	112 - 196 kW

PROPANE LOW PRESSURE GAS REGULATORS



Reca POL



Reca POL Hand Wheel



Reca POL 50 mbar

Code	HA344	HA344H	HA344L
Inlet Connection	POL	POL	POL
Outlet Connection	8mm Nozzle	8mm Nozzle	8mm Nozzle
Inlet Pressure	1 - 16 bar	1 - 16 bar	1 - 16 bar
Outlet Pressure	37 mbar	37 mbar	50 mbar
Flow Rate (LPG)	1.5 kg/hr	1.5 kg/hr	1.5 kg/hr
kW	21 kW	21 kW	21 kW

REGULATORS

CLICK EACH PRODUCT CODE TO VIEW ONLINE

PROPANE LOW PRESSURE GAS REGULATORS



Reca ROI



Reca Clip-on Patio Gas



Reca 4 kg POL

Code	HA9662	HA998	HA111
Inlet Connection	Union 109	27mm Clip-On	POL
Outlet Connection	8mm Nozzle	8mm Nozzle	3/8" BSP Female
Inlet Pressure	1 - 16 bar	1 - 16 bar	1 - 16 bar
Outlet Pressure	37 mbar	37 mbar	37 mbar
Flow Rate (LPG)	1.5 kg/hr	1.5 kg/hr	4 kg/hr
kW	21 kW	21 kW	55 kW
OPSO	No	No	No



Clesse CSR485 - POL with Test Point Hose Kit



Clesse CSR485 - ROI with Test-point Hose Kit



Clesse Poultry Brooder

Code	UUCSR485TPHK	UUCSR485TPHKE	HA9606
Inlet Connection	POL	Union 109	1/4" BSP Female
Outlet Connection	1.2m 1/2" Caravan Hose c/w 15 and 22mm Compression fittings	1.2m 1/2" Caravan Hose c/w 15 and 22mm Compression fittings	3/8" BSP Female
Inlet Pressure	1 - 16 bar	1 - 16 bar	1 - 16 bar
Outlet Pressure	37 mbar	37 mbar	50-150 mbar
Flow Rate (LPG)	4 kg/hr	4 kg/hr	4 kg/hr
kW	55 kW	55 kW	55 kW
OPSO	Yes	Yes	No



Clesse CSR485 with OPSO - POL



Clesse CSR485 with OPSO - ROI



Reca 4 kg - ROI

Code	485101	485101E	HA9663
Inlet Connection	POL	Union 109	Union 109
Outlet Connection	1/2" BSP Female	1/2" BSP Female	8mm Nozzle
Inlet Pressure	1 - 16 bar	1 - 16 bar	1 - 16 bar
Outlet Pressure	37 mbar	37 mbar	37 mbar
Flow Rate (LPG)	4 kg/hr	4 kg/hr	4 kg/hr
kW	55 kW	55 kW	55 kW
OPSO	Yes	Yes	No

ORDER BY 12PM FOR NEXT WORKING DAY DELIVERY
FREE STANDARD DELIVERY ON ORDERS OVER £75/€90

1ST STAGE PROPANE TANK REGULATORS



APZ400 BP2203 Close Coupled UPSO OPSO - US POL



APZ400 BP2203 Close Coupled UPSO OPSO - US POL



Reca 902 US POL 0.5-4 Bar 30 kg/hr with Gauge

Code	UU6881AA/POL	UU6881AC/POL	HA900G
Inlet Connection	US POL LH Male	US POL LH Male	US POL LH Male
Outlet Connection	3/4" BSPT Female	3/4" BSPT Female	3/8" BSP Female
Inlet Pressure	1.5 - 16 bar	1.5 - 16 bar	20 bar
Outlet Pressure	37 mbar	75 mbar	0.5 - 2 bar
Flow Rate (LPG)	10.5 kg/hr	12.5 kg/hr	30 kg/hr
kW	146 kW	174 kW	417 kW
OPSO	Yes	No	No



Reca 902 US POL 0.5-4 Bar 30 kg/hr



APZ400 Adjustable - US POL with Gauge



APZ400 Adjustable - US POL

Code	HA900P	2700AP	2713AD
Inlet Connection	US POL LH Male	US POL LH Male	US POL LH Male
Outlet Connection	3/8" BSP Female	3/8" BSPT Female	3/8" BSPT Female
Inlet Pressure	20 bar	1.25 - 16 bar	1.5 - 16 bar
Outlet Pressure	0.5 - 2 bar	0.5 - 2 bar	1 bar
Flow Rate (LPG)	30 kg/hr	30 - 60 kg/hr	40 kg/hr
kW	417 kW	417 - 834 kW	556 kW
OPSO	No	No	No



Clesse APZ400 - US POL 0.75 bar 40 kg/hr OPSO



Clesse APZ400 - US POL 0.75 bar 40 kg/hr



Clesse AP40 with Gauge 1-3 bar 40-60 kg/hr

Code	UU6865/0.75	2713AE	2810AC
Inlet Connection	American POL	American POL	1/4" BSPT Female
Outlet Connection	1/2" BSP Female	3/8" BSP Female	3/8" BSPT Female
Inlet Pressure	1.25 - 16 bar	1.25 - 16	1.25 - 16
Outlet Pressure	Fixed 0.75 bar	0.75 bar	1 - 3 bar
Flow Rate (LPG)	40 kg/hr	40 kg/hr	40 - 60 kg/hr
kW	556 kW	556 kW	556 - 834 kW
OPSO	Yes	No	No

Regulators

Regulators

REGULATORS

CLICK EACH PRODUCT CODE TO VIEW ONLINE

ORDER BY 12PM FOR NEXT WORKING DAY DELIVERY
FREE STANDARD DELIVERY ON ORDERS OVER £75/€90

1ST STAGE PROPANE TANK REGULATORS



Clesse AP40 0.75 bar 60 kg/hr OPSO



Clesse APS2000 0.75 bar 120 kg/hr OPSO and Schrader TP



Clesse APS2000 1 bar 120 kg/hr OPSO with Schrader TP

Code	6861FB	6869GE	UU006869GE/3
Inlet Connection	1/2" BSP Female	3/4" BSPT Female	3/4" BSPT Female
Outlet Connection	1/2" BSP Female	3/4" BSPT Female	3/4" BSPT Female
Inlet Pressure	1.25 - 16 bar	1.5 - 16 bar	1.5 - 16 bar
Outlet Pressure	0.75 bar (0.5 - 2 bar)	0.75 bar (0.5 - 2 bar)	1 bar (1 - 3 bar)
Flow Rate (LPG)	60 kg/hr	120 kg/hr	120 kg/hr
kW	834 kW	1668 kW	1668 kW
OPSO	Yes	Yes	Yes



Clesse BP2203 OPSO/UPS Wall-Mounted 37 mbar



Clesse BP2203 OPSO/UPS Inline 37 mbar



Clesse Domestic UPSO-OPSO Tank Installation Kit

Code	UU6827AA/BR	6827AA	UUTK1A
Inlet Connection	1/2"	1/2"	American POL
Outlet Connection	3/4"	3/4"	25mm PE Adaptor
Inlet Pressure	0.45 - 2 bar	0.45 - 2 bar	2 - 16 bar
Outlet Pressure	37 mbar	37 mbar	37 mbar
Flow Rate (LPG)	10.5 kg/hr	10.5 kg/hr	10.5 kg/hr
kW	146 kW	146 kW	146 kW
OPSO	Yes	Yes	Yes



High pressure OPSO internally sensed 2.5 bar 1/2"



High pressure OPSO internally sensed 2.5 bar 3/4"



Clesse APS2000 First stage 1-3 bar 150 kg/hr

Code	4393AA	4393AB	2530AA
Inlet Connection	1/2" BSP Female	3/4" BSPT Female	3/4" BSP Female
Outlet Connection	1/2" BSP Female	3/4" BSPT Female	3/4" BSP Female
Inlet Pressure	1.5 - 16 bar	1.5 - 16 bar	1 - 16 bar
Outlet Pressure	2.5 (2 - 4) bar	2.5 (2 - 4) bar	1 - 3 bar
Flow Rate (LPG)	120 kg/hr	120 kg/hr	150 kg/hr
kW	1668 kW	1668 kW	2085 kW
OPSO	Yes	Yes	No



Clesse BP2203 with OPSO 0.75 mbar 12.5 kg/hr



Clesse BP2303 37 mbar 30 kg/hr



Clesse BP2303R 10-200 mbar Adjustable 30 kg/hr

Code	6827AD	1051AB	1070AA
Inlet Connection	1/2" BSPT Female	1/2" BSP Female	1/2" BSP Female
Outlet Connection	3/4" BSPT Female	3/4" BSP Female	3/4" BSP Female
Inlet Pressure	0.6 - 2 bar	0.5 - 4 bar	0.5 - 4 bar
Outlet Pressure	75 mbar	37 mbar	10 - 200 mbar
Flow Rate (LPG)	12.5 kg/hr	30 kg/hr	30 kg/hr
kW	174 kW	417 kW	417 kW
OPSO	No	No	No

2ND STAGE PROPANE REGULATORS AND CLOSE COUPLED 1ST & 2ND STAGE



Clesse APZ400 & BP2203 Close Coupled 1st & 2nd Stage Regulator OPSO/UPS 37mbar



Clesse APZ400 & BP2203 Close Coupled 1st & 2nd Stage Regulator OPSO 75mbar

Clesse BP2284 37 mbar 9 kg/hr with UPSO/OPSO

Code	6881AA	6881AC	6829FE
Inlet Connection	1/4" BSP Female	1/4" BSP Female	1/2" BSP Female
Outlet Connection	3/4" BSP Female	3/4" BSP Female	3/4" BSP Female
Inlet Pressure	1.5 - 16	1.5 - 16	0.3 - 2
Outlet Pressure	37 mbar	75mbar	37 mbar
Flow Rate (LPG)	10.5 kg/hr	12.5 kg/hr	9 kg/hr
kW	146 kW	174 kW	125 kW
OPSO	Yes	No	Yes



Clesse BP2303 37 mbar 30 kg/hr with UPSO/OPSO



Clesse BP4203 37 mbar 30 kg/hr with UPSO/OPSO



Clesse BP 2402 37 mbar 40 kg/hr with UPSO/OPSO

Code	6836RB	6850FM	6846CB
Inlet Connection	3/4" BSPT Female	1/2"	3/4" BSPT Female
Outlet Connection	3/4" BSPT Female	1"	1" BSPT Female
Inlet Pressure	0.5 - 4 bar	0.75 - 2 bar	0.5 - 2 bar
Outlet Pressure	37 mbar	37 mbar	37 mbar
Flow Rate (LPG)	30 kg/hr	30 kg/hr	40 - 60 kg/hr
kW	417 kW	414 kW	552 - 828 kW
OPSO	No	Yes	100 mbar
UPS	Yes	Yes	Yes

Regulators

Regulators

REGULATORS

CLICK EACH PRODUCT CODE TO VIEW ONLINE

2ND STAGE PROPANE REGULATORS



Clesse BP2403 37 mbar 50 kg/hr



BP24FS 75 mbar 70 kg/hr with OPSO



Clesse BP24S 37mbar 50-100 kg/hr with UPSO/OPSO

Code	1105CA	6847CC	6847CB
Inlet Connection	3/4" BSP Female	1" BSPT Female	1"
Outlet Connection	1" BSP Female	1" BSPT Female	1"
Inlet Pressure	(0.3) 0.5 - 2 bar	0.5 - 5 bar	0.3 / 0.5 - 1 / 1.5 bar
Outlet Pressure	37 mbar	75 mbar	37 mbar
Flow Rate (LPG)	(40) 50 kg/hr	70 kg/hr	50 / 60 - 80 / 100 kg/hr
kW	(552) 690 kW	966 kW	690 / 828 - 1104 / 1390 kW
OPSO	No	140 mbar	130 mbar
UPSO	No	Yes	Yes



Clesse BP2402FC 37mbar 120 kg/hr



BP24FC 37mbar 140 kg/hr with UPSO/OPSO

Code	1250FA	6896CC
Inlet Connection	1" BSP Female	1" BSPT Female
Outlet Connection	1 1/4" BSP Female	1 1/4" BSPT Female
Inlet Pressure	0.5 - 4 bar	0.5 - 4 bar
Outlet Pressure	37 mbar	37 mbar
Flow Rate (LPG)	120 kg/hr	140 kg/hr
kW	1932 kW	1932 kW
OPSO	70 mbar	70 mbar
UPSO	No	Yes

3RD STAGE PROPANE REGULATORS



BP2303 37 mbar 8 kg/hr with UPSO



BP2403 37 mbar 12 kg/hr with UPSO



BP24FC 37 mbar 25 kg/hr with UPSO

Code	1060BA	1120CA	1240CC
Inlet Connection	3/4" BSPT Female	3/4" BSPT Female	1" BSPT Female
Outlet Connection	3/4" BSPT Female	1" BSPT Female	1 1/4" BSPT Female
Inlet Pressure	60 - 90 mbar	60 - 90 mbar	60 - 90 mbar
Outlet Pressure	37 mbar	37 mbar	37 mbar
Flow Rate (LPG)	8 kg/hr	12 kg/hr	25 - 50 kg/hr
kW	110 kW	165 kW	345 - 690 kW
OPSO	No	No	No

ORDER BY 12PM FOR NEXT WORKING DAY DELIVERY
FREE STANDARD DELIVERY ON ORDERS OVER £75/€90

REGULATOR & CYLINDER BOXES



Regulator Box



15 kg Cylinder Box



19 kg Cylinder Box



34 & 47 kg Cylinder Box

Code	HA141B	HA142B	HA143B	GPI035
Dimensions (H x D x W)	59.5 x 34 x 34 cm	76.5 x 47.5 x 74 cm	100 x 47.5 x 74 cm	150 x 50 x 100 cm

Constructed from galvanised steel, fully ventilated and supplied with a chubb bolt lock so as the cabinet can be locked with a padlock (not supplied) to prevent vandalism.

We're here to help you with your order **MONDAY - FRIDAY 09:00 - 17:00**
W gasproducts.co.uk E help@gasproducts.co.uk T 028 9146 1111

CARAVAN REGULATORS



8mm-Side Inlet



10mm-Side Inlet



8mm-Top Inlet



10mm-Top Inlet

Code	490.1011	490.1012	490.1047	490.1048
Inlet Connection	W20	W20	W20	W20
Outlet Connection	8mm Compression Nut & Olive	10mm Compression Nut & Olive	8mm Compression Nut & Olive	10mm Compression Nut & Olive
Inlet Pressure	0.3 - 16 bar	0.3 - 16 bar	0.3 - 16 bar	0.3 - 16 bar
Outlet Pressure	30 mbar	30 mbar	30 mbar	30 mbar
Flow Rate (LPG)	1.5 kg/hr	1.5 kg/hr	1.5 kg/hr	1.5 kg/hr



Automatic Changeover 8mm



Automatic Changeover 10mm



Gaslow 500 Automatic Changeover Adaptor EN1949



Caravan Regulator Test Hose Assembly for Truma/GOK/Cavagna

Code	70-1-190-0332	70-1-190-0333	G01-1755	Code
Inlet Connection	W20	W20	W20 Male Nut	GI-ACCS-096
Outlet Connection	8mm Compression Nut & Olive	10mm Compression Nut & Olive	W20 Female Nut	
Inlet Pressure	0.3 - 16 bar	0.3 - 16 bar	N/A	
Outlet Pressure	30 mbar	30 mbar	N/A	
Flow Rate (LPG)	1.5 kg/hr	1.5 kg/hr	N/A	
kW	14 kW	14 kW	N/A	

REGULATORS

CLICK EACH PRODUCT CODE TO VIEW ONLINE

MARINE REGULATORS



Double Stage with Bracket and Gauge



Double Stage



Double Stage with Bracket

Code	42-1-490-1096	42-1-490-1098	42-1-490-1099
Inlet Connection	W20	POL	W20
Outlet Connection	8mm Compression	3/8" BSPFM	3/8" BSPFM
Inlet Pressure	0.3 - 16 bar	0.3 - 16 bar	0.3 - 16 bar
Outlet Pressure	30 mbar	30 mbar	30 mbar
Flow Rate (LPG)	1.5 kg/hr	1.5 kg/hr	1.5 kg/hr
kW	21 kW	21 kW	21 kW
OPSO	No	No	No



Single Stage with Vent



Single Stage with Vent and Gauge



Camping Regulator with Handwheel and Vent

Code	69-1-690-0020	69-1-690-0021	79-1-490-2871
Inlet Connection	POL	POL	Campingaz Connection with handwheel
Outlet Connection	1/4" LH Male	1/4" LH Male	1/4" LH Male
Inlet Pressure	0.3 - 16 bar	0.3 - 16 bar	0.3 - 16 bar
Outlet Pressure	30 mbar	30 mbar	30 mbar
Flow Rate (LPG)	1.5 kg/hr	1.5 kg/hr	1.5 kg/hr
kW	21 kW	21 kW	21 kW
OPSO	No	No	No

CADAC



Cadac Campingaz with gauge - Quick Release



Cadac Patio Gas Clip-on with gauge - Quick Release



Cadac Butane Clip-on with gauge - Quick Release



Cadac Propane POL with gauge - Quick Release

Code	8515-FL-QR	8516-FL-QR	8517-FL-QR	8518-FL-QR
Inlet Connection	Campingaz Thread	27mm Clip-On	21mm Clip-On	POL
Outlet Connection	1/4" LH Female Quick-Release	1/4" LH Female Quick-Release	1/4" LH Female Quick-Release	1/4" LH Female Quick-Release
Inlet Pressure	0.3 - 7.5 bar	1 - 16 bar	0.3 - 7.5 bar	1 - 16 bar
Outlet Pressure	28 mbar	37 mbar	28 mbar	37 mbar
Flow Rate (LPG)	1.5 kg/hr	1.5 kg/hr	1.5 kg/hr	1.5 kg/hr
kW	21 kW	21 kW	21 kW	21 kW
OPSO	No	No	No	No

ORDER BY 12PM FOR NEXT WORKING DAY DELIVERY
FREE STANDARD DELIVERY ON ORDERS OVER £75/€90

COMMERCIAL & INDUSTRIAL REGULATORS

J78R

Compact and accurate, designed for commercial and industrial applications, including such OEM equipment as boiler and burner trains. All units are designed for Natural Gas, LPG & manufactured gases and can be installed in horizontal or vertical pipelines. May be utilised for domestic meter service applications with inlet pressures up to 75mbar complying with British Gas specifications.



J78RS

As the J78R but fitted with a 1/4" BSP threaded breather port that can be used to ventilate to atmosphere where this additional safety feature is required.

J48

The J48 is a service and appliance regulator suitable for domestic, commercial and industrial applications. All units are designed for Natural Gas, LPG & manufactured gases. Can be installed in both horizontal and vertical pipelines. The J48 has positive lock-up and has been designed for high efficiency and sensitivity with maximum flow and minimum pressure loss.



Code	J78R			J78RS			J48				
	JE107	JE108	JE109	JE110	JE111	JE112	JE118	JE119	JE120	JE121	JE122
Size	1/2"	3/4"	1"	1/2"	3/4"	1"	3/4"	1"	1 1/4"	1 1/2"	2"
Max inlet pressure	350 mbar			350 mbar			350 mbar				
Outlet pressures up to	160 mbar			160 mbar			160 mbar				
Outlet Pressure Supplied	15 - 23 mbar			10 - 20 mbar			12.5-25 mbar				
Gas Type	Natural Gas & LPG			Natural Gas & LPG			Natural Gas & LPG				
Use	Commercial/Industrial			Commercial/Industrial			Industrial				

J78 & J48 REGULATOR SPRINGS

A comprehensive range of springs are available, as described below. The outlet pressure can be easily and accurately adjusted by turning the spring adjustment unit located under the top cap.

J78R & J78RS Springs

Code	Colour	Outlet pressure range for 1/2" & 3/4" regulators		Outlet pressure range for 1" regulators	
		J78R	J78RS	J78R	J78RS
JE113	Yellow	9 - 17 mbar	2 - 16 mbar	13 - 19 mbar	6 - 21 mbar
JE114	Black	15 - 23 mbar	10 - 20 mbar	20 - 24 mbar	13 - 26 mbar
JE115	Orange	22 - 31 mbar	16 - 28 mbar	27 - 32 mbar	18 - 36 mbar
JE116	Brown	31 - 42 mbar	22 - 40 mbar	37 - 46 mbar	29 - 48 mbar

J48 Springs

Code	Colour	Regulator Size	Pressure Range
J4806-146	Light Blue/Dark Green	3/4" & 1"	5-15 mbar
J4806-004	Black	3/4" & 1"	12.5-25 mbar
J4806-005	Orange	3/4" & 1"	22.5-35 mbar
J4808-103	Black/Lime Green	3/4" & 1"	45-65 mbar
J4806-079	Pink/Gold	3/4" & 1"	70-100 mbar
J4808-004	Red/Yellow	1 1/4" & 1 1/2"	5-15 mbar
J4808-007	Red/Black	1 1/4" & 1 1/2"	12.5-25 mbar
J4808-008	Red/Orange	1 1/4" & 1 1/2"	22.5-35 mbar
J4808-075	Pink/Silver	1 1/4" & 1 1/2"	70-100 mbar
J4809-007	Blue/Yellow	2"	5-15 mbar
J4809-004	Dark Blue/Black	2"	12.5-25 mbar
J4809-082	Dark Blue/White	2"	12.5-25 mbar
J4809-083	White/Dark Green	2"	22.5-35 mbar
J4809-065	Grey/Gold	2"	70-100 mbar

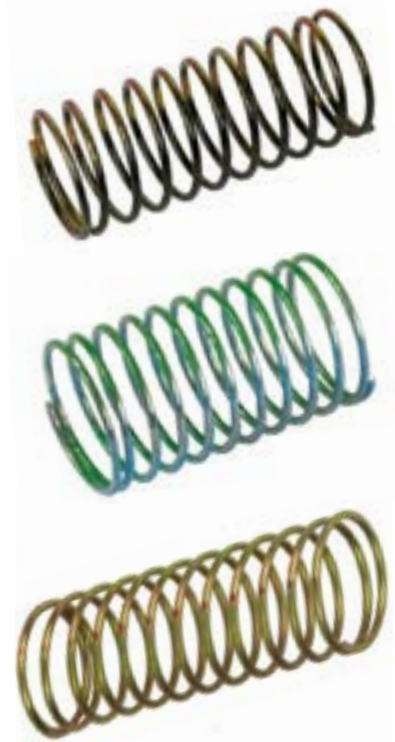

REGULATORS

CLICK EACH PRODUCT CODE TO VIEW ONLINE

REGULATORS & TANK CONNECTORS



UK POL

Code	Type
HA016	UK POL x 1/4" BSPm T



American POL

Code
HA015



American 90° POL

Code
HA018



Fork Truck Coupling

Code
HA686



1915 Adaptor

Code	Type
HA126	POL Female x 1/2" BSPfm



UK POL to Butane Adaptor

Code	Type
B1301	1/2" BSP Female x POL (Female)



21mm LPG Adaptor

Code
ADAPT4



35mm Kosan Adaptor

Code
HA118A



Camping Adaptor

Code
GAZ1



POL Tee

Code
HA122



POL Y

Code
HA121



W20 Gas Cylinder Tee Piece with Non-Return

Code	Type
HA123N	UK POL x 1/4" BSPm T



Single Cylinder Wall Block

Code
HA124



Double Cylinder Wall Block

Code
HA125

CARAVAN & MARINE

- 52 Utility Points
- 52 Marine Gas Hobs & Cookers
- 53 Marine Gas Cooker Parts
- 54 Bubble Testers
- 54 Auto Cut-Off Valve
- 54 RV Solenoid Valves
- 55 Compression Pipe Fittings - Imperial
- 55 Bulkhead Fittings
- 56 Caravan Ball Valves
- 56 Caravan Water Heaters
- 56 Universal Gas Water Heater Flue Kits

- 47 Caravan Regulators
- 48 Marine Regulators

- 24 Caravan Hose Assemblies
- 25 Marine Fuel Hose
- 25 Marine Hose & Regulator Assemblies
- 27 Marine Pigtaills



CLICK EACH PRODUCT CODE TO VIEW ONLINE

UTILITY POINTS



Electric BBQ Point

Code	Colour	Dimensions	Inlet	Outlet
B6087	White	105 x 110 x 85 mm	8 mm Compression	8 mm hose nozzle
B6087G	Grey	105 x 110 x 85 mm	8 mm Compression	8 mm hose nozzle



External Shower Point

Code	Colour	Hose Size
B6088/01	White	1.5 m
B6088G	Grey	1.5 m

Caravan gas points are ideal for supplying barbecues, cooking appliances, patio heaters and other appliances for LPG from the caravans existing gas supply.

They come complete with a Plug-in Tail connector for connecting onto the hose from the appliance. Inserting the gas fitting and turning locks it in place and allows the gas to flow.



Spare Plug-in Tail

Code
B6087S



Electric Outlet Point

Code	Colour	Dimensions
B6093	White	140 x 125 mm

MARINE GAS HOBS & COOKERS



	Gulf 4500 2-Burner Gas Hob	Tasman 4500 Gas Hob	Pacific 4500 Deluxe Gas Cooker	Voyager 4500 Gas Cooker
Code	17478	17477	P2500	LPVOY
Output per burner	1.36 kW & 2.31 kW	1.36 kW & 2.31 kW	1.36 kW & 2.31 kW	1.36 kW & 2.31 kW
Grill heat input	N/A	1.76 kW	N/A	1.76 kW
Weight	2.8 kg	5.8 kg	14.7 kg	20 kg
Dimensions	110 x 450 x 400 mm	190 x 450 x 400 mm	425 x 450 x 420 mm	505 x 450 x 420 mm
Dimensions of Oven	N/A	N/A	250 x 360 x 220 mm	360 x 250 x 220 mm
Base to top of sea rail	150 mm	245 mm	485 mm	560 mm
Base to top of spillage tray	87 mm	168 mm	405 mm	485 mm
Base to top of pan support	110 mm	190 mm	425 mm	505 mm
Base to gimbal point	178 mm	250 mm	395 mm	475 mm
Gimbal width	485 mm	485 mm	470 mm	470 mm
Gimbal arc	255 mm	305 mm	435 mm	510 mm
Gimbal point to back stop	210 mm	210 mm	225 mm	225 mm

1/4" AND 8MM STANDPIPE HIGH-PRESSURE HOSE ASSEMBLIES FOR MARINE GAS COOKERS AND BOATS PAGE 26

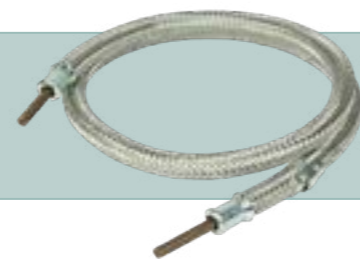

MARINE GAS COOKER PARTS



**Standard Sea Rail & Gimble Set
4500 Hobs**

Code
CU-143

We're here to help you with your order
MONDAY - FRIDAY
09:00 - 17:00
support.gasproducts.co.uk
+44 (0) 28 9146 1111



**Plastimo ECO Replacement Burner Cap
2000 / 2500 / 3000**

Code
LPS358-1



Plastimo ECO Hob Burner Ring

Code
LPS-359-1



Plastimo Replacement Grill Burner

Code
CU 111



Plastimo Gas Cooker Grill Burner Tube Only - All models

Code
LPS-337-1



**Plastimo Cooker Grill Pan Complete
All Models**

Code
LPS-220-1



**Plastimo Replacement Oven Shelf
2000 / 2500 Series**

Code
LPS 212-1



**Plastimo Gas Cooker Oven Door Seal
All Models**

Code
LPS-237-1



**Plastimo Replacement Grill Thermocouple
2000 / 2500 / 3000**

Code	Length	Connection
LPS 181-2	1,000 mm	Screw Fit



**Plastimo Gas Cooker Control Knob
2500 / 3000 Series**

Code
LPS-252-1

CLICK EACH PRODUCT CODE TO VIEW ONLINE

BUBBLE TESTERS



Designed to be connected close to the outlet side of the gas regulator. It then provides an instant visible check for leaks. Bubbles in the sightings chamber indicate a leak downstream of the bubble tester.

Supplied complete with fluid.

For use in boats, caravans and other applications. Approved under the Boat Safety Scheme.

Suitable for Natural Gas and LPG.

Dimensions (H x W x D)	90 x 60 x 30mm
Capacity	12kW
Max working pressure	2 bar (29.4 p.s.i.)

Code	Product	Pipe Connection
BUBB1	8mm x 8mm	8mm Comp or Nozzle
BUBB2	10mm x 10mm	10mm Comp
BUBB3	Spare sachet of fluid	

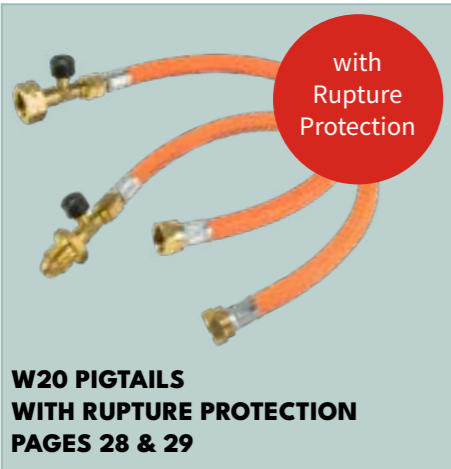

with Rupture Protection

W20 PIGTAILS WITH RUPTURE PROTECTION PAGES 28 & 29



CARAVAN HOSE ASSEMBLIES PAGE 24



MARINE REGULATORS PAGE 48

AUTO CUT-OFF VALVE



For use with either Propane or Butane. Quick acting, quarter turn shut-off. Must be placed in the gas line between the regulator and the appliance.

Detects both loss of pressure & excess flow. Cuts off gas supply to the appliance automatically and can only be reset manually.

A cut-off of this type is mandatory on all British fishing vessels over 10 metres in length using LPG.

Code	Type
HA9608	Automatic Cut-Off Valve 3/8" Bspfm

CLESSE GAS AUTOMATIC CUT OFF VALVE - HA9608



"This product is a must have device when using LPG especially on boats and it works perfect"

John Edgar

RV SOLENOID VALVES



1/4" BSP for LPG or Natural Gas. Normally closed valve which is held open by electric current.

Power interruption closes the valve; power supply opens the valve. It can be electrically connected to an alarm system and/or a knock-off switch. May be mounted in any orientation.

Max. ambient temperature	60 °C
Pressure range	200 mbar max
Nominal bore	4mm
Inlet/Outlet	1/4" Bsp Fm

Code	Product
HA5000	1/4" x 1/4" 12V DC
HA5001	1/4" x 1/4" 230V DC

COMPRESSION PIPE FITTINGS - IMPERIAL



Bspm T x Comp

Code	Type
DC13/16/163	1/4" x 1/4"
DC13/20/163	5/16" x 1/4"
DC13/20/243	5/16" x 3/8"
DC13/24/163	3/8" x 1/4"
DC13/24/243	3/8" x 3/8"



Bspmf x Comp

Code	Type
DC12/16/162	1/4" x 1/4"
DC12/16/242	1/4" x 3/8"
DC12/20/162	5/16" x 1/4"
DC12/20/242	5/16" x 3/8"
DC12/24/162	3/8" x 1/4"
DC12/24/242	3/8" x 3/8"



Bspm T Elbow x Comp

Code	Type
DC23/16/243	1/4" x 3/8"
DC23/20/163	5/16" x 1/4"
DC23/20/243	5/16" x 3/8"
DC23/24/163	3/8" x 1/4"
DC23/24/243	3/8" x 3/8"



Bspfm Elbow x Comp

Code	Type
DC22/16/162	1/4" x 1/4"
DC22/16/242	1/4" x 3/8"
DC22/20/162	5/16" x 1/4"
DC22/20/242	5/16" x 3/8"
DC22/24/162	3/8" x 1/4"
DC22/24/242	3/8" x 3/8"



Reducing Couplers

Code	Type
DC10/20/16	5/16" x 1/4"
DC10/24/20	3/8" x 5/16"
DC10/24/16	3/8" x 1/4"



Equal Couplers

Code	Type
DC9/16	1/4"
DC9/20	5/16"
DC9/24	3/8"



Olives

Code	Type
C2/16	1/4"
C2/20	5/16"
C2/24	3/8"



Compression Imperial

Code	Type
DC96/16	1/4"
DC96/24	3/8"



Equal Elbows

Code	Type
DC19/16	1/4"
DC19/24	3/8"



Standpipe Elbow x Comp

Code	Type
DC56/16/16	1/4" x 1/4"
DC56/20/20	5/16" x 5/16"



Equal Tees

Code	Type
DC29/20	5/16"
DC29/24	3/8"



Stop Ends

Code	Type
DC54/16	1/4"
DC54/20	5/16"

BULKHEAD FITTINGS



Compression - Metric

Code	Type
HA836	8mm
HA837	10mm



Compression - Imperial

Code	Type
DC59/16/250	1/4"
DC59/24/375	3/8"
DC59/20/250	5/16"



Bulkhead Compression x Fulham Hose Nozzle

Code	Type
HA837H	10mm x Fulham Hose Nozzle
MC59/16H	1/4" x Fulham Hose Nozzle
DC59/24H	3/8" x Fulham Hose Nozzle
DC59/20H	5/16" x Fulham Hose Nozzle

CLICK EACH PRODUCT CODE TO VIEW ONLINE

CARAVAN BALL VALVES



Gas Isolation Valves

Code	Product	Size
RV104	Single	5/16" (8 mm)
RV102	Two-Way	5/16" (8 mm)
RV103	Three-Way	5/16" (8 mm)



Mini with Foot Plate - 8 & 10mm

Code	Size
HA216	8mm x 8mm
HA217	10mm x 10mm

GAS WATER HEATERS

Pegaso Eco 6/11 Litres Per Minute



	GCC1HLAA	GCC1MLAA
ErP Class	A+	A
Gas Type	LPG	
Dimensions	548 x 283 x 185 mm	560 x 330 x 180 mm
Water Connections	1/2" BSP	
Sound Power Level	57 dB	58 dB
NOx Emission	52 mg/kWh	37 mg/kWh
Nominal Heat Flow Rate	11.8 kW	21.1 kW
Output Power Min/Max	5.4 / 10.4 kW	7.2 / 18.9 kW
Operating Pressure Min/Max	10/0.2 bar	
Empty Weight	8.5 kg	9.5 kg
Max Water Flow Rate	6 L/min	10.8 L/min
Temperature Range Min/Max	40/60°C	
Power Supply	Battery	

LOW NOx wall-mounted gas water heater with open chamber and natural draft, with modulating heat power. Compact in size and weight, it offers a wide range of hot water temperatures and power efficiencies.

Please Note: The water heater flue outlet is 100mm for Pegaso Eco 6 and 110mm for Pegaso Eco 11.

The Pegaso Eco 6 replaces the CPA 6, Cointra COB 5, Morco D51B, Morco D61B & D61E, Bosch W135, Primo 6, Forcall 6L.

The Pegaso Eco 11 replaces the CPA 11, the Cointra COB 10, Morco G11E, Bosch W275, Primo, Forcall.

* May not be suitable for boats, touring vans and motorhomes.

Code	Product
GCC1HLAA	Pegaso Eco 6
GCC1MLAA	Pegaso Eco 11

UNIVERSAL GAS WATER HEATER FLUE KITS



Standard Flue Kit - 90mm

Code	Terminal	Inner Pipe	Each
FTM038	570 mm	500 mm	£60.83



Standard Flue Kit - 100mm

Code	Terminal	Inner Pipe
UFK100	310 mm	600 mm



Standard Flue Kit - 110mm

Code	Length	Inner Pipe
FTFTPG101	260 mm	600 mm

8MM ALDE MARINE/BOAT GAS LEAK DETECTOR (BUBBLE TESTER) - BUBB1



Very pleased with the product and Hamilton for their prompt and efficient service - well done.

Richard Stokes



BOILING RINGS

- 58 Furnaces
- 58 Cast Iron Burners
- 59 Single Burner Boiling Rings
- 60 Double Burner Boiling Rings
- 61 Triple Burner Boiling Rings
- 62 Replacement Parts

21 Outdoor Living Hoses



BOILING RINGS

CLICK EACH PRODUCT CODE TO VIEW ONLINE

ORDER BY 12PM FOR NEXT WORKING DAY DELIVERY
FREE STANDARD DELIVERY ON ORDERS OVER £75/€90

FURNACES

Bullfinch



1360 Standard Gas Furnace



1365 Unilow Gas Furnace

Code	B1360	B1365
Dimensions (H x L x W)	30 x 30 x 25 cm	30 x 30 x 23 cm
Weight	5 kg	7 kg
Number of Burners	1	1
Burner Diameter Ø	4.8 cm	4.8 cm
Maximum Output	12.6 kW	12.6 kW
Gas Type	LPG - Propane	LPG - Propane
Flame Failure Device (FFD)	No	No
Gas Connection	4.8mm hose	4.8mm hose

CAST IRON BURNERS

FOKER



QP Cast Iron Gas Burner



QP Cast Iron Gas Burner with FFD



Europa Cast Iron Gas Burner

Code	FK3030	FK3035	FK3070
Dimensions (H x L x W)	9 x 25 x 6 cm	11 x 28 x 6 cm	14 x 36 x 7.5 cm
Weight	5.2 kg	3.8 kg	2.85 kg
Number of Burners	1	1	1
Burner Diameter Ø	8.7 cm	18 cm	13.5 cm
Maximum Output	2.5 kW	2.5 kW	4 kW
Gas Type	LPG - Propane or Butane	LPG - Propane or Butane	LPG - Propane or Butane
Flame Failure Device (FFD)	No	Yes	No
Gas Connection	8mm hose	8mm hose	8mm hose

FOKER



Large Cast Iron Burner



Large Cast Iron Gas Burner with FFD



Foker Large Cast Iron Burner with FFD and Pilot

Code	FK3110	FK3115	FK3116
Dimensions (H x L x W)	18.5 x 54 x 6 cm	19 x 58 x 10 cm	21 x 55 x 11 cm
Weight	3.8 kg	3.8 kg	2.8 kg
Number of Burners	1	1	1
Burner Diameter Ø	18 cm	18 cm	18 cm
Maximum Output	8.8 kW	8.8 kW	8.8 kW
Gas Type	LPG - Propane or Butane	LPG - Propane or Butane	LPG - Propane or Butane
Flame Failure Device (FFD)	No	Yes	Yes
Gas Connection	8mm hose	8mm hose	8mm hose

SINGLE BURNER BOILING RINGS

FOKER



Cast Iron Single Burner



Cast Iron Single Burner with FFD



Wire Framed Single Burner with FFD

Code	FK3010	FK3015	FK3015FW
Dimensions (H x L x W)	26 x 26 x 11 cm	28 x 30 x 12 cm	28 x 28 x 14 cm
Weight	3.8 kg	3.8 kg	2.85 kg
Number of Burners	1	1	1
Burner Diameter Ø	8 cm	8 cm	8 cm
Maximum Output	2.5 kW	2.5 kW	2.5 kW
Gas Type	LPG - Propane or Butane	LPG - Propane or Butane	LPG - Propane or Butane
Flame Failure Device (FFD)	No	Yes	Yes
Gas Connection	8mm hose	8mm hose	8mm hose

FOKER



Single Burner Europa



Single Burner Europa with FFD



Single Burner Europa Wire Frame with FFD

Code	FK3040	FK3045F	FK3045FW
Dimensions (H x L x W)	28 x 30 x 16 cm	28 x 30 x 16 cm	27 x 37 x 16 cm
Weight	5.8 kg	5.8 kg	3.8 kg
Number of Burners	1	1	1
Burner Diameter Ø	13.5 cm	13.5 cm	13.5 cm
Maximum Output	4 kW	4 kW	4 kW
Gas Type	LPG - Propane or Butane	LPG - Propane or Butane	LPG - Propane or Butane
Flame Failure Device (FFD)	No	Yes	Yes
Gas Connection	8mm hose	8mm hose	8mm hose



Large Square



Large Square with FFD



Large Square with FFD and Pilot



Large Square Wire Frame with FFD

Code	HA316	FK3140	FK3145	FK3105F
Dimensions (H x L x W)	40 x 40 x 18 cm	40 x 40 x 18 cm	40 x 40 x 18 cm	41 x 42 x 21 cm
Weight	6 kg	6.4 kg	6.7 kg	2.85 kg
Number of Burners	1	1	1	1
Burner Diameter Ø	17 cm	15.5 cm	15.5 cm	17 cm
Maximum Output	7.5 kW	8.8 kW	8.8 kW	2.5 kW
Gas Type	LPG - Propane or Butane	LPG - Propane or Butane	LPG - Propane or Butane	LPG - Propane or Butane
Flame Failure Device (FFD)	No	No	Yes	Yes
Gas Connection	8mm hose	8mm hose	8mm hose	8mm hose

BOILING RINGS

CLICK EACH
PRODUCT
CODE TO
VIEW
ONLINE

ORDER BY 12PM FOR NEXT WORKING DAY DELIVERY
FREE STANDARD DELIVERY ON ORDERS OVER £75/€90

SINGLE BURNER BOILING RINGS



Large Tripod

Code	FK3120
Dimensions (H x L x W)	52 x 35 x 17 cm
Weight	5.2 kg
Number of Burners	1
Burner Diameter Ø	15.5 cm
Maximum Output	8.8 kW
Gas Type	LPG - Propane or Butane
Flame Failure Device (FFD)	No
Gas Connection	8mm hose



Large Round

Code	FK3130
Dimensions (H x L x W)	35 x 57 x 8 cm
Weight	6.4 kg
Number of Burners	1
Burner Diameter Ø	15.5 cm
Maximum Output	8.8 kW
Gas Type	LPG - Propane or Butane
Flame Failure Device (FFD)	No
Gas Connection	8mm hose

DOUBLE BURNER BOILING RINGS



Cast Iron Double Burner

Code	FK3020
Dimensions (H x L x W)	53.5 x 29 x 10 cm
Weight	8.3 kg
Number of Burners	2
Burner Diameter Ø	8 cm (x 2)
Maximum Output	2.5 kW (x 2)
Gas Type	LPG - Propane or Butane
Flame Failure Device (FFD)	No
Gas Connection	8mm hose



Cast Iron Double Burner with FFD

Code	FK3025
Dimensions (H x L x W)	53.5 x 29 x 10 cm
Weight	8.3 kg
Number of Burners	2
Burner Diameter Ø	8 cm (x 2)
Maximum Output	2.5 kW (x 2)
Gas Type	LPG - Propane or Butane
Flame Failure Device (FFD)	Yes
Gas Connection	8mm hose



Two Burner Wire Framed

Code	FK3020W
Dimensions (H x L x W)	55 x 30 x 16 cm
Weight	5.5 kg
Number of Burners	2
Burner Diameter Ø	8 cm (x 2)
Maximum Output	2.5 kW (x 2)
Gas Type	LPG - Propane or Butane
Flame Failure Device (FFD)	No
Gas Connection	8mm hose



Two Burner Wire Framed with FFD

Code	FK3025FW
Dimensions (H x L x W)	55 x 30 x 16 cm
Weight	5.5 kg
Number of Burners	2
Burner Diameter Ø	8 cm (x 2)
Maximum Output	2.5 kW (x 2)
Gas Type	LPG - Propane or Butane
Flame Failure Device (FFD)	Yes
Gas Connection	8mm hose



Cast Iron Double Burner Europa

Code	FK3050
Dimensions (H x L x W)	41 x 57 x 9.5 cm
Weight	10.2 kg
Number of Burners	2
Burner Diameter Ø	13.5 cm (x 2)
Maximum Output	4 kW (x 2)
Gas Type	LPG - Propane or Butane
Flame Failure Device (FFD)	No
Gas Connection	8mm hose



Cast Iron Double Burner Europa with FFD

Code	FK3055
Dimensions (H x L x W)	30 x 55 x 16 cm
Weight	10.2 kg
Number of Burners	2
Burner Diameter Ø	13.5 cm (x 2)
Maximum Output	4 kW (x 2)
Gas Type	LPG - Propane or Butane
Flame Failure Device (FFD)	Yes
Gas Connection	8mm hose



Two Burner Wire Framed

Code	FK3055FW
Dimensions (H x L x W)	40 x 55 x 16 cm
Weight	3.8 kg
Number of Burners	2
Burner Diameter Ø	13.5 cm (x 2)
Maximum Output	4 kW (x 2)
Gas Type	LPG - Propane or Butane
Flame Failure Device (FFD)	Yes
Gas Connection	8mm hose

TRIPLE BURNER BOILING RINGS



Cast Iron Europa Triple Burner

Code	FK3060
Dimensions (H x L x W)	80 x 30 x 16 cm
Weight	14.1 kg
Number of Burners	3
Burner Diameter Ø	13.5 cm (x 3)
Maximum Output	4 kW (x 3)
Gas Type	LPG - Propane or Butane
Flame Failure Device (FFD)	No
Gas Connection	8mm hose



Cast Iron Triple Burner with FFD

Code	FK3065
Dimensions (H x L x W)	80 x 30 x 16 cm
Weight	14.1 kg
Number of Burners	3
Burner Diameter Ø	13.5 cm (x 3)
Maximum Output	4 kW (x 3)
Gas Type	LPG - Propane or Butane
Flame Failure Device (FFD)	Yes
Gas Connection	8mm hose



Triple Burner Europa Wire Frame with FFD

Code	FK3065FW
Dimensions (H x L x W)	81 x 30 x 18 cm
Weight	10.8 kg
Number of Burners	3
Burner Diameter Ø	13.5 cm (x 3)
Maximum Output	4 kW (x 3)
Gas Type	LPG - Propane or Butane
Flame Failure Device (FFD)	Yes
Gas Connection	8mm hose



Triple Burner Cast Iron

Code	FK3200
Dimensions (H x L x W)	30 x 21 cm
Weight	10 kg
Number of Burners	1
Burner Diameter Ø	20 cm
Maximum Output	9.2 kW
Gas Type	LPG - Propane or Butane
Flame Failure Device (FFD)	No
Gas Connection	8mm hose



Cast Iron Gas Wok Burner

Code	FK3200WOK
Dimensions (H x L x W)	30 x 21 cm
Weight	4.8 kg
Number of Burners	1
Burner Diameter Ø	20 cm
Maximum Output	9.2 kW
Gas Type	LPG - Propane or Butane
Flame Failure Device (FFD)	No
Gas Connection	8mm hose



Triple Burner Cast Iron with FFD

Code	FK3205
Dimensions (H x L x W)	30 x 21 cm
Weight	9.8 kg
Number of Burners	1
Burner Diameter Ø	20 cm
Maximum Output	9.2 kW
Gas Type	LPG - Propane or Butane
Flame Failure Device (FFD)	Yes
Gas Connection	8mm hose

BOILING RINGS

CLICK EACH PRODUCT CODE TO VIEW ONLINE

REPLACEMENT PARTS

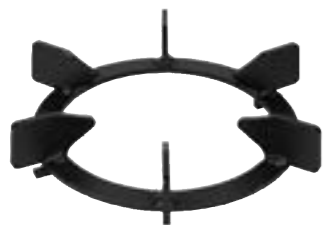

Pot Stands

Code	Product
FK33532WOK	for FK003200W
FK33532	for FK003200



Stainless Steel Windshields

Code	Product
FKSMWF-WSHIELD	Medium
FKDMWF-WSHIELD	Medium, Double
FKSLWF-WSHIELD	Large



Legs

Code	Product
FK31450	for FK3010
FK31460	for FK3080
FK31462	for FK3200/3200W & 3205



Foker Gas Boiling Ring Replacement Fibre Gasket

Code
FK24810



Foker Gas Boiling Ring Replacement Thermocouple

Code
FK3115TCO



Foker Control Knobs for FK003200

Code
FK35832



Foker Replacement Triple Burner Gas Rail, Taps & Nozzle Set

Code
FK35831



Taps

Code	Product
FK3500	for 3020/3050 & 3060
FK3510	Single Ended Ring Tap
FK3520	for 3010/3030/3110/3080/3120/3130 & 3140



Gas Jets

Code	Size
FK40598A	0.8mm
FK33255	1.0mm
FK33257	1.1mm
FK40598B	1.2mm
FK40598C	1.5mm
FK33221	2.4mm



Foker Replacement Hose Nozzle

Code
FK35625

FOKER CAST IRON DOUBLE BURNER - FK3020



"A well built, solid piece of kit. Did a great job when camping this weekend. Just what you need when there are many hungry mouths to feed."

Jon

CATERING

- 64 Commercial Cooker Burners
- 66 Proving Gas Systems
- 66 Gas Interlock Extracting Systems
- 68 Crepe Makers
- 69 Crepe Maker Accessories
- 70 Quicksafe Gas Rigs
- 70 Quicksafe Fittings
- 71 Quicksafe Hoses
- 72 Catering Urns
- 72 Rice Cookers

23 Catering Hose Kits



CATERING

CLICK EACH PRODUCT CODE TO VIEW ONLINE

ORDER BY 12PM FOR NEXT WORKING DAY DELIVERY
FREE STANDARD DELIVERY ON ORDERS OVER £75/€90

COMMERCIAL COOKER BURNERS



CF9 Centre Fire LPG/NG Gas Cooker Burner CF12 Centre Fire LPG/NG Gas Cooker Burner CF21 Centre Fire LPG/NG Gas Cooker Burner

Code	HA4020	CF12L	CF12N	7232	7233
Dimensions (H x Ø)	125 x 200 mm	100 x 200 mm	100 x 200 mm	100 x 200 mm	100 x 200 mm
Number of Jets	9	12	12	21	21
Burner Diameter Ø	265 mm	265 mm	265 mm	265 mm	265 mm
Maximum Output	120,000 BTU	74,280 Btus	98,000 Btus	145,000 BTU	145,000 BTU
Gas Pressure	37 mbar	37 mbar	20 mbar	37 mbar	20 mbar
Gas Type	LPG - Propane	LPG - Propane	Natural Gas	LPG - Propane	Natural Gas
Gas Connection	1/2" BSP female	1/2" BSP female	1/2" BSP female	1/2" BSP female	1/2" BSP female

COMMERCIAL COOKER BURNERS



S14-2 Duoflam LPG/NG Gas Cooker Burner S14-3 Duoflam LPG/NG Gas Cooker Burner

Code	HA717	HA719	HA718
Dimensions (H x Ø / H x L x W)	14" x 4"	80 x 335 x 120 mm	80 x 335 x 120 mm
Number of Jets	12	24	24
Burner Diameter Ø	14"	N/A	N/A
Maximum Output	42,000 Btus	84,000 Btus	110,000 Btus
Gas Pressure	37 mbar	37 mbar	20 mbar
Gas Type	LPG - Propane	LPG - Propane	Natural Gas
Gas Connection	1/2" BSP female	3/4" BSP female	3/4" BSP female



R8 Duoflam LPG Gas Cooker Burner R11 Duoflam LPG/NG Gas Cooker Burner

Code	HA713	HA715	HA714
Dimensions (H x L x W)	80 x 205 x 205 mm	80 x 280 x 280 mm	80 x 280 x 280 mm
Number of Jets	20	32	32
Burner Diameter Ø	205 mm	280 mm	280 mm
Maximum Output	100,00 Btus	100,500 Btus	147,000 Btus
Gas Pressure	37 mbar	37 mbar	20 mbar
Gas Type	LPG - Propane	LPG - Propane	Natural Gas
Gas Connection	3/4" BSP female	3/4" BSP female	3/4" BSP female



3 Bar LPG/NG Gas Burner 5" Single LPG/NG Gas Boiling Ring

Code	3BAR-LPG	3BAR-NG	HA174	HA174N
Dimensions (H x L x W)	300 x 160 mm	300 x 160 mm	320 x 135 x 45 mm	320 x 135 x 45 mm
Number of Jets	3	3	1	1
Burner Diameter Ø	N/A	N/A	5"	5"
Maximum Output	70,000 Btus	70,000 Btus	15,000 Btus	35,000 Btus
Gas Pressure	37 mbar	20 mbar	37 mbar	20 mbar
Gas Type	LPG - Propane	Natural Gas	LPG - Propane - Propane	Natural Gas
Gas Connection	1/4" BSP female	1/4" BSP female	1/4" Bspm	1/4" Bspm

QUICKSAFE GAS RIGS, FITTINGS & HOSES

PAGE 70



S14-3 DUOFLAM NATURAL GAS COOKER BURNER - HA718
★★★★★
"The product came well wrapped in bubble wrap and was the exact part we wanted totally as described fitted straight into my Mallinsons fish and chip range"
Andrew Reed

S14-2 DUOFLAM NATURAL GAS COOKER BURNER - HA716
★★★★★
"Great quality, exceptional value and great delivery"
JMF

Catering

Catering

CATERING

CLICK EACH PRODUCT CODE TO VIEW ONLINE

ORDER BY 12PM FOR NEXT WORKING DAY DELIVERY
FREE STANDARD DELIVERY ON ORDERS OVER £75/€90

PROVING GAS SYSTEMS



Caledonian Controls GLT10

Code
GLT10

Gas Proving Systems are required under BS6173 for any gas appliance that is installed and not fitted with a Flame Failure Device (FFD). This usually only applies to small gas rings and hobs; however, it can apply to some older grills and ovens without FFD.

In any event, a well-designed gas proving system will test for external leaks, not just the odd unprotected gas tap that may have been left turned on. Furthermore, should an unprotected small appliance be fitted in the future, this will be a simple task if the GLT10 gas proving system is already installed.

The GLT10 is a modern state-of-the-art Gas Proving System. It has been designed and developed to meet all current standards and exceed them. The GLT10 operates in several modes including the 'weep' system required in EN6173 and described in the Institute of Gas Engineers Document IM20. A full range of certified accessories is available with the GLT10, such as gas pressure switches, charging valves and venting valves.

- Conforms to BS6173:2001 and DW172
- 24-month manufacturer's warranty.
- CE marked & tested to comply with the low voltage directive & EMC emissions
- Stand alone and systems integration models.
- Protected to IP65 allowing normal catering hygiene operations

GAS INTERLOCK EXTRACTING SYSTEMS



Gas Minder 4 Interlock Kit

Code	GM111
Dimensions	140 x 140 x 60 mm
IP Rating	IP55

Caledonian Controls ECS10/E Current Sensor

Code	ECS10
Dimensions	55 x 80 x 120 mm
IP Rating	IP65

The EMX10 & EMX20 from Caledonian Controls deliver a new standard in kitchen interlock controls conforming to BS6173 and the HVCA's DW172.

It offers the ultimate in safety, convenience and reliability.

Caledonian understands the need for total reliability combined with safety when designing and producing these safety critical components.

- Low cost and entry level control
- Conforms to BS6173:2001 and DW172
- 24 month manufacturer's warranty
- Certified by NAMAS laboratory to comply with BS6173:2001
- CE marked & tested to comply with the low voltage directive & EMC emissions
- Can be used with existing starter & fan as a 'retro-fit'
- Protected to IP65 allowing normal catering hygiene operations



Caledonian Controls Single Sensor

Code	EMX10
Dimensions	80 x 120 x 120 mm
IP Rating	IP65



EMX20C Caledonian Controls Single / Double Sensor

Code	EMX20C-1	EMX20C
Dimensions	130 x 130 x 200 mm	80 x 120 x 120 mm
IP Rating	IP65	IP65



Extraction Interlock Air Differential Pressure Switch Kit 1

Code
EFS1



230 V AC Emergency Electrical Knock-Off Switch

Code
5505



Electro Thermal Fusible Link

Code
TL-2



Banico Air Differential Pressure Switch

Code
EFS3



Replacement Thermal Fusible Link

Code
F-1

FREE UK & IRELAND DELIVERY ON ORDERS OVER £75 / €90



GAS SOLENOID VALVES
PAGE 11



"This is the second time I've ordered from Hamilton and the service on both occasions has been excellent. Good quality products at competitive prices and very prompt delivery. The website is very informative which makes ordering the correct part much easier."

Keith Edwards



"Extremely helpful staff I spoke to on the phone, knowledgeable about their products and swift delivery to me."

Geoffrey Baker



"Have used Hamilton Gas Products a couple of times now. The website is so easy to use has very clear product information and ordering and payment was quick and easy. Items arrived very quickly. First class service. Would highly recommend and definitely use again."

Gerry Darnton

Catering

Catering

CATERING

CLICK EACH PRODUCT CODE TO VIEW ONLINE

ORDER BY 12PM FOR NEXT WORKING DAY DELIVERY
FREE STANDARD DELIVERY ON ORDERS OVER £75/€90

CREPE MAKERS



40cm Luxury Double Gas Crepe Maker

Code	CTCH8
Dimensions	86 x 47 x 19.5 cm
Weight	40.5 kg
Griddle	Ø 40 cm (x 2)
Power	7,000 W (x 2)
Voltage	N/A
Ignition	Piezo
Fuel Type	Gas
Warranty	1 Year



40cm Luxury Double Electric Crepe Maker

Code	CTCA8
Dimensions	86 x 47 x 19.5 cm
Weight	46.5 kg
Griddle	Ø 40 cm (x 2)
Power	3,600 W (x 2)
Voltage	220 - 240 V (x 2)
Ignition	On/Off Switch
Fuel Type	Electric
Warranty	1 Year



40cm Luxury Round Gas Crepe Ring

Code	CTRH4
Dimensions	40 x 19 cm
Weight	16 kg
Griddle	Ø 40 cm
Power	7,000 W
Voltage	N/A
Ignition	Piezo
Fuel Type	Gas
Warranty	1 Year



40cm Luxury Round Electric Crepe Maker

Code	CTR04
Dimensions	40 x 17 cm
Weight	22 kg
Griddle	Ø 40 cm
Power	3,600 W
Voltage	230 V
Ignition	On/Off Switch
Fuel Type	Electric
Warranty	1 Year



40cm Luxury Single Square Electric Crepe Maker

Code	CTCA4
Dimensions	43 x 47 x 19.6 cm
Weight	24 kg
Griddle	Ø 40 cm
Power	3,600 W
Voltage	220-240 V
Ignition	On/Off Switch
Fuel Type	Electric
Warranty	1 Year



Electric Dutch Pancakes (Poffertjes) Maker

Code	WECIAL
Dimensions	50 x 26 x 19.2 cm
Weight	24 kg
Griddle	Ø 40 cm
Power	2,400 W
Voltage	220 V
Ignition	On/Off Switch
Fuel Type	Electric
Warranty	1 Year



CREPE MAKER ACCESSORIES



Electric Bottle Warmer

Code	
BECIC1	Single
BECIC2	Double
BECIC3	Triple



Chocolate Spread Bottle 946ml

Code
ABM3



3 Spouts Lead Bottle 1000ml

Code
ABM2

We're here to help you with your order
MONDAY - FRIDAY
09:00 - 17:00
support.gasproducts.co.uk
+44 (0) 28 9146 1111



Batter Spreading Kit for 40cm Crepe Rings

Code
AKE84



Stainless Steel Spatula 35cm

Code
ASI35



Beech Spatula 35cm

Code
ASH50



Round Stainless Steel Spreader 18cm

Code
ARI18



Round Beech Spreader 18cm

Code
ART18



Stainless Steel Tongs 30cm

Code
API1

CATERING

CLICK EACH PRODUCT CODE TO VIEW ONLINE

ORDER BY 12PM FOR NEXT WORKING DAY DELIVERY
FREE STANDARD DELIVERY ON ORDERS OVER £75/€90

QUICKSAFE GAS RIGS



Clesse CSR485 Propane Low-Pressure Regulator with OPSO & Quicksafe Connector

Code	UUCSR485POLXTPC
Inlet	POL Pigtails
Outlet	Female SNAP QR
Inlet Pressure (bar)	1 - 16 bar
Outlet Pressure (bar)	37 mbar
Flow Rate (LPG) (kg/h)	4
kW	55 kW
OPSO	Yes
PRV	75 mbar



Clesse Compact TR800 Automatic Changeover Propane Gas Regulator Kit POL

Code	HA9602
Inlet	POL Pigtails
Outlet	1/2" Bsp Female
Inlet Pressure (bar)	1 - 16 bar
Outlet Pressure (bar)	37 mbar
Flow Rate (LPG) (kg/h)	5
kW	70 kW
OPSO	Yes
Relief Valve	Yes



2-Cylinder Auto C/O up to 34kW



2-Cylinder Multi-Supply Gas Rig up to 55kW



2-Cylinder Multi-Supply Gas Rig up to 68kW



4-Cylinder Multi-Supply Gas Rig up to 104kW

Code	UUCAO-GASRIG	UUDBS-GASRIGSS	UUDBS-GASRIGSSP	UUDBS-GASRIG4SS
Length	N/A	N/A	N/A	N/A
Inlet	POL Nut	POL Pigtails	POL Pigtails	POL Nut
Outlet	Female SNAP QR	Female SNAP QR	Female SNAP QR	Female SNAP QR
Inlet Pressure (bar)	1 - 16 bar	1 - 16 bar	1 - 16 bar	1 - 16 bar
Outlet Pressure (bar)	37 mbar	37 mbar	37 mbar	37 mbar
Flow Rate (LPG) (kg/h)	5	7.5	7.5	7.5
kW	34 kW	55 kW	68 kW	104 kW
OPSO Y/N	Yes	Yes	Yes	Yes
PRV	75 mbar	75 mbar	75 mbar	75 mbar

QUICKSAFE FITTINGS



Female Thread x Snap Plug Connection

Code	Size
UU1/4FXP-SNAP	1/4"
UU3/8FXP-SNAP	3/8"
UU1/2FXP-SNAP	1/2"



Bsp Male Thread x Snap Plug Connection

Code	Size
UU1/2MXP-SNAP	1/2"
UU3/4MXP-SNAP	3/4"



Compression x Snap Plug Connector

Code	Size
UU10MMXP	10mm
UU15MMXP	15mm
UU22MMXP	22mm



Bsp Male Thread x Female Snap Plug Connection

Code	Size
UU1/2MXC-SNAP	1/2"



8mm Stainless Steel 250mm Hose & Clip x Snap Plug Connection

Code	Quantity
UU10MMNOZXP	10 pieces



Quick Connection Coupling Tee

Code
UUMFFTEE

OPEN AN ACCOUNT WITH US

To find out more:

- pick up a leaflet at our trade counter
- email help@gasproducts.co.uk
- or [scan this QR code](#)



QUICKSAFE HOSES



Stainless Steel Gas Line

Code	UU1.5M-13MM	UU400MM-13MM	UU750MM-13MM	UU1.5M-APPHOSE
Hose Length	1500 mm	400 mm	750 mm	1500 mm
Hose Internal Diameter	16 mm	16 mm	16 mm	12 mm
Inlet	Male SNAP QR	Male SNAP QR	Male SNAP QR	Male SNAP QR
Outlet	Female SNAP QR	Female SNAP QR	Female SNAP QR	Female SNAP QR
Gas Type	LPG	LPG	LPG	LPG
Working Pressure	500 mbar	500 mbar	500 mbar	500 mbar
Certification	BS EN ISO 10380	BS EN ISO 10380	BS EN ISO 10380	BS EN ISO 10380



Stainless Steel Gas Final Appliance Hose

RINNAI LPG GAS RICE COOKER - RICELPG



"Never disappointed in the quality of the products and service given by Hamilton Gas Products"

Tristan Lee Son

"Quality product!

Easy to assemble, very big but cooks rice perfectly and very quickly. I've been very impressed with it this far."

Anon



CLICK EACH PRODUCT CODE TO VIEW ONLINE

CATERING URNS

Burco 20L LPG Manual-Fill Gas Water Boiler

The perfect solution for outdoor catering events, from food trailers, to stalls at fetes and Christmas markets. Simply connect the appliance to a Propane gas cylinder for a supply of boiling hot water whenever and wherever you need it.

- 20 litre capacity - ideal for most commercial environments
- Simple to switch between controllable and constant flow
- Energy efficient burner Maximises heating and minimises gas consumption.
- Variable thermostat.
- Safety flame supervision device for enhanced safety and peace of mind

Dimensions	H: 410 mm incl. lid handle W: 430 mm incl. tap D: 360 mm excl. tap
Weight	5.3 kg
Material/Colour	304 Grade Stainless Steel
Heat Up time	53 minutes
Tap Height to counter	120 mm
Variable Thermostat	Yes
Gas Type/Pressure	LPG-Propane, 37 mbar
Gas Connection	8 mm
BTU/hour	10,754
Ignition	Piezo
Securable feet	Yes
Burner max heat input	3.15 kW
Cups of Tea	120 (depending on cup size)



Code
MFGS20SS



Burco Catering Urn Descaler Powder 200g

Code
82645236



Burco Replacement Gas Catering Urn Tap

Code
82626781



Burco Dean Replacement Tap

Code
DEAN4

RICE COOKERS

Rinnai LPG/Natural Gas Rice Cooker

Safe and easy to use, employing automatic shut-off when cooking is complete so the chef can walk away from the unit knowing the rice will be cooked to perfection without any sticking or burning.

Straightforward controls mean the cooker can be set, loaded and ignited with ease. A safety valve ensures correct lighting for the pilot and main burner.

A Piezo system is installed for quick and easy ignition, without the need for electricity or matches. For added safety, a flame-check allows the user full view of the flame through view-holes on the side of the heat shroud.

The innovative burner is designed to distribute heat evenly and safely to prevent overcooking. The gas pressure is kept constant with a fully automatic regulator available for both natural gas (at 10.3kW) and LP gas (at 10.0kW).

- CE approved
- Safety valve
- Flame check
- Easy to use controls
- Cooks by itself ~ once you load it, turn it on and walk away
- Automatic shut-off ~ when cooking is complete

Dimensions	45.7 x 59.5 x 48.4 cm
Input Rating	10 kW
Gas Type	LPG / Natural Gas
Gas Connection	1/2" BSP Female
Capacity (Portions of Rice)	10 litres (55 cups)



Code	Product
RICELPG	Rinnai LPG Gas Rice Cooker
RICENG	Rinnai Natural Gas Rice Cooker

- 74 Terminal Guards & Capping Cows
- 74 Birdguards
- 74 Fixing Kits & Adaptor Plates
- 75 Anti-Downdraught Cows
- 76 Anti-Downdraught Spinning Cows
- 77 Ventilators - Core, Black Hole & Floor
- 78 Gas Space Heaters
- 79 Greenhouse Heaters
- 79 Gas Fire Coals
- 80 Gas Combi Boilers

20 Gas Heater Hose Assemblies



HEATING

CLICK EACH PRODUCT CODE TO VIEW ONLINE

ORDER BY 12PM FOR NEXT WORKING DAY DELIVERY
FREE STANDARD DELIVERY ON ORDERS OVER £75/€90

TERMINAL GUARDS & CAPPING COWLS



Terminal Guards - Round

Code	5563	2144
Dimensions (Diameter)	7"	11"
Weight	500 g	1 kg
Colour/Finish	Zinc plated	



Terminal Guards - Rectangular

Code	2139	2140	2141
Dimensions (H x W x D)	35 x 34.5 x 14.5 cm	36 x 36 x 19 cm	41 x 40.5 x 18 cm
Weight	3 kg	2.5 kg	3 kg
Colour/Finish	Zinc plated		



MAD Capping Cowl

Code	MAD9
Dimensions (H x Ø)	27.5 x 10 cm
Flue Size	Up to 285 mm
Weight	0.5 kg
Colour/Finish	Terracotta Powder Coat

ANTI-DOWNDRAUGHT COWLS

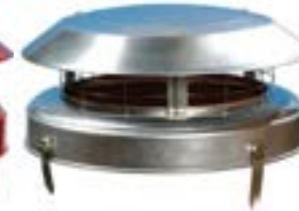

	Colt Top 2 - Terracotta	Colt Top 2 - Aluminium	MAD Junior - Terracotta	MAD Junior - Aluminium
Code	CO100	CO100A	MAD1	MAD2
Dimensions (H x Diameter)	14 x 31 cm	14 x 31 cm	16 x 31 cm	16 x 31 cm
Chimney/Flue Ø	Max Ø 285 mm outside diameter		Max Ø 280 mm outside diameter For pots between 125 - 175 mm, an adaptor plate is also required	
Fixing Type	Strap	Strap	Strap	Strap
Finish Type	Stainless Steel	Aluminium	Terracotta Powder Coat	Aluminium / Stainless Steel
Fuel Type	Suitable for all fuels (removing birdguard is recommended)	Suitable for all fuels with the exception of smokeless fuels (removing birdguard for solid fuels is recommended)	Wood, Oil, Coal & Gas (not suitable for smokeless fuels)	Smokeless fuel, Wood, Oil, Coal & Gas (removing birdguard for solid fuels is recommended)
Warranty	1 Year	1 Year	1 Year	1 Year

BIRDCUARDS



Jackdaw Birdguard



MAD Junior Birdguard



Colt High Top Birdguard



Colt High Top Birdguard - Gas

Code	BRC05	MAD18	CO101	CO102
Dimensions (H x Diameter)	34 x 26 cm	32 x 30 cm	20 x 31 cm	20 x 31 cm
Chimney/Flue Ø	Ø 150 - 225 mm	Max Ø 275 mm outside diameter	Ø 170 - 250 mm (Ø 285 mm outside)	Ø 170 - 250 mm (Ø 285 mm outside)
Fixing Type	Spring Fit	Strap	Strap	Strap
Finish Type	Galvanised Steel	Terracotta Powder Coat	Painted Terracotta	Aluminium
Fuel Type	Solid fuels & Oil - Not Gas	Seasoned Wood & Oil. Not suitable for smokeless fuels.	Suitable for all solid & smokeless fuels. Not suitable for gas.	For use on gas fires
Warranty	1 Year	1 Year	1 Year	1 Year



MAD Senior Buff



MAD Senior Stainless Steel



MAD Senior Terracotta



MAD Chimney Liner Cowl

Code	MAD8	MAD14	MAD15	MAD7
Price (H x Diameter)	£77.08 (14.2 x 40 cm)	£62.00 (14.2 x 40 cm)	£77.08 (14.2 x 40 cm)	£69.00 (30 x 34 cm)
Chimney/Flue Ø	Ø 125 - 280 mm outside diameter For pots between 125 - 175 mm, an adaptor plate is also required			Max Ø 300 mm outside diameter
Fixing Type	Strap	Strap	Strap	Strap
Finish Type	Stainless Steel	Stainless Steel	Terracotta Powder Coat	Painted Terracotta
Fuel Type	Smokeless fuel, Wood, Oil & Coal	Smokeless fuel, Wood, Oil & Coal	Smokeless fuel, Wood, Oil & Coal. Not suitable for smokeless fuels.	Smokeless fuel, Wood, Oil, Coal & Gas
Warranty	1 Year	1 Year	1 Year	1 Year

FIXING KITS & ADAPTOR PLATES



Universal Replacement Chimney Strap Fixing Kit

Code
CT100

Universal Strap fixing kit, fits 8 - 30 cm diameter. Includes 4 x legs, 4 x screws and 1 worm drive band strap.

Suitable for use on most products in the Mad Cowls and Colt Cowls range.



Colt Rotorvent Oversize Adaptor Plate 2

Code
CCOSA002

Optional oversize adaptor - flanged top for use with large chimney pots and flues.

Suitable for use with the Colt Top 2 strap fix (CTBRSGA01), Colt High Top Bird Guards (CTHTS0001, CTHTSGA01 and CTHTSSFSS) and Colt Top Lid 3 (CCTLB003).



Reducing Adaptor Plates

Code	Product
CT104	100mm adaptor plate
CT101	125mm adaptor plate
CT102	150mm adaptor plate
CT103	175mm adaptor plate
CT105	200mm adaptor plate

MAD SPINNER BLACK CHIMNEY COWL - MAD4



"Bought this cowl as it was recommended by our chimney sweep. We were experiencing terrible blow downs in our new home, the smoke was blowing down our chimney and into our living room and bedrooms. Since getting this fitted by our wonderful chimney sweep not one blow down, and no smokey smell. Highly recommend this product."

Lynne

Heating

Heating

HEATING

CLICK EACH PRODUCT CODE TO VIEW ONLINE

ANTI-DOWNDRAUGHT SPINNING COWLS



MAD Spinner Black



MAD Spinner Stainless Steel



MAD Spinner Terracotta

Code	MAD4	MAD6	MAD3
Dimensions (H x Diameter)	32 x 30 cm	32 x 30 cm	32 x 30 cm
Chimney/Flue ø	ø 100 - 250 mm inside diameter Max ø 275 mm outside diameter	ø 100 - 250 mm inside diameter Max ø 275 mm outside diameter	ø 100 - 250 mm inside diameter Max ø 275 mm outside diameter
Fixing Type	Strap	Strap	Strap
Finish Type	Black steel construction with a die cast aluminium base	Stainless steel construction with a die cast aluminium base	Painted Terracotta
Fuel Type	Seasoned Wood, Gas & Oil. Not suitable for use with peat, smokeless fuel or freshly cut unseasoned wood.		
Warranty	1 Year with restrictions	1 Year with restrictions	1 Year with restrictions



MAD Mini Spinner Black



MAD Mini Spinner Stainless Steel

Code	MAD12	MAD13
Dimensions (H x Diameter)	32 x 24 cm	32 x 24 cm
Chimney/Flue ø	ø 80 - 180 mm	ø 80 - 180 mm
Dimensions (H x Diameter)		32 x 24 cm
Chimney/Flue ø		ø 80 - 180 mm
Fixing Type		Strap
Finish Type	Stainless steel construction with a die cast aluminium base	
Fuel Type	Seasoned Wood, Gas & Oil (Not suitable for use with peat, smokeless fuel or freshly cut unseasoned wood.)	
Warranty	1 Year with restrictions	



Rotowent 125mm Dragon Cowl



Rotowent 150mm Dragon Cowl



Rotowent 200mm Dragon Cowl

Code	RO125CH	RO150CH	RO200CH
Dimensions (H x Diameter)	62 x 33.5 cm	55.5 x 33.5 cm	68 x 44 cm
Chimney/Flue ø	ø 125 mm	ø 150 mm	ø 200 mm
Fixing Type		Easy "Push Fit"	
Finish Type		Stainless Steel	
Fuel Type	Ventilation, Gas & Oil Boilers, Fireplaces, Coal Stoves, Wood Stoves & Pellet Stoves (Do Not use on coal-based fuel)		
Warranty	2 Years		

ORDER BY 12PM FOR NEXT WORKING DAY DELIVERY
FREE STANDARD DELIVERY ON ORDERS OVER £75/€90

VENTILATORS - CORE



Code	HA181	HA181W	HA181B	BM436
Cowl (mm)	180 x 155 mm	180 x 155 mm	180 x 155 mm	N/A
Grille (mm)	155 x 155 mm	155 x 155 mm	155 x 155 mm	265 x 265 mm
Hole Size (mm)	127 mm	127 mm	127 mm	152 mm
Free Area (cm ²)	70 cm ² with baffle 100 cm ² without baffle		30 cm ²	161 cm ²
Rated Input (kW max)	21 kW with baffle 27 kW without baffle		13 kW	39.2 kW
Colour/Finish	Brown cowl, white internal	White cowl, white internal	Brown cowl, white internal	Brown cowl, white internal

VENTILATORS - BLACK HOLE

Stops wind blasting in - The air flow within the duct is slowed down by the change of direction and by the vortices formed, reducing draughts to a minimum. Stops light showing through - The occupier cannot see through the ventilator and is less likely to be worried that insects and vermin may enter the house through it. Includes cavity liner, anti-draught baffles, extension piece, air blast cowl and white inner grille.



Code	HA7031	BM720	HA7031C
Airbrick (mm)	216 x 152 mm	216 x 152 mm	216 x 152 mm
Cowl (mm)	288 x 210 mm	288 x 210 mm	288 x 210 mm
Grille (mm)	270 x 195 mm	290 x 200 mm	270 x 195 mm
Liner (mm)	230 - 375 mm	290 - 390 mm	230 - 375 mm
Hole Size (mm)	270 x 195 mm	270 x 195 mm	270 x 195 mm
Free Area (cm ²)	100 cm ²	70 cm ²	100 cm ²
Rated Input (kW max)	27 kW	21 kW	27 kW
Colour/Finish	Rustic red airbrick, white internal	Rustic red airbrick, white internal	Brown cowl, white internal

VENTILATORS - FLOOR



Code	HA180	BM435	Code	Product
Hole Size (mm)	213 x 78 mm	213 x 78 mm	HA680	Stadium BM460/W (Pack of 2)
Free Area (cm ²)	100 cm ²	100 cm ²	HA681	Stadium BM462/W (Pack of 2)
Rated Input (kW max)	27 kW	27 kW		
Colour/Finish	Brass, black duct box	Chrome, black duct box		

HEATING

CLICK EACH PRODUCT CODE TO VIEW ONLINE

ORDER BY 12PM FOR NEXT WORKING DAY DELIVERY
FREE STANDARD DELIVERY ON ORDERS OVER £75/€90

GAS SPACE HEATERS



Master BLP33DV

Master BLP53DV

Master BLP17

Code	BLP33DV	BLP53DV	BLP17
Manufacturer	Master	Master	Master
Colour	Yellow	Yellow	Yellow
Dimensions (H x W x D)	47.1 x 18.8 x 29.3 cm	60.5 x 27.6 x 44.4 cm	47.1 x 18.8 x 29.3 cm
Weight	7.5 kg	13 kg	5 kg
Gas Type	Propane	Propane	Propane
Gas Pressure	0.75 - 1 bar	0.75 - 1.5 bar	0.5 - 1 bar
Heat Output	18-33 kW	36-53 kW	10-16 kW
Ignition	Manual	Manual	Manual
Flame Failure Device	No	No	No
Oxygen Depletion System	No	No	No
Warranty	1 Year Limited	1 Year Limited	1 Year Limited
Power Supply	220-240/50 or 110-120/50 V/Hz	220-240/50 V/Hz	220-240/50 V/Hz
Current	0.54A, 071A	0.48 A	0.23 A
Air Displacement	1000 m³/h	1,450 m³/h	300 m³/h
Fuel Consumption	2.4 kg/h	3.78 kg/h	1.16 kg/h

GREENHOUSE HEATERS



Lifestyle 2kW

Lifestyle Eden Pro 4.2kW

Code	LFS921	LFS922
Dimensions (H x W x D)	48.5 x 33 x 13 cm	48.5 x 36 x 14 cm
Weight	4.5 kg (unpacked) 5 kg (packaged)	4.2 kg (unpacked) 5.5 kg (packaged)
Max Output	2 kW	4.2 kW
Temperature Range	7°C - 32°C	7°C - 32°C
Fuel Type	Propane	Propane
On/Off Thermostat	Yes	Yes
Heat Settings	6	6
Gas Consumption	145g/h at a max setting of 4.2 kW	305g/h at a max setting of 4.2 kW
Flame Failure Device	Yes	Yes
Oxygen Depletion System	Yes	Yes
Warranty	1 Year	1 Year
Hose & Regulator	Hose & Propane Regulator	Hose & Propane Regulator
Ventilation Requirements	Minimum 50cm² both in the top and bottom parts of the greenhouse	
Colour	Green	Grey

GAS FIRE COALS

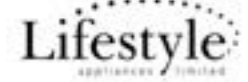

Bullfinch 1400

Bullfinch Gemini

Lifestyle 3.5kW

Code	B1400	B2200	HA400
Manufacturer	Bullfinch	Bullfinch	Lifestyle
Colour	Grey/silver	Red	Red
Dimensions (H x W x D)	60 x 43 x 43 cm	146/ 175 x 56 x 45 cm	35 x 32 x 33 cm
Weight	13 kg	11.5 kg	2.2 kg
Gas Type	Propane	Propane	Propane
Gas Pressure	0.5 - 1 bar max	37 mbar	37 mbar
Heat Output	15-25 kW	2 x 2.8 kW	3.5 kW
Ignition	Piezo	Piezo	Piezo
Flame Failure Device	Yes	Yes	Yes
Oxygen Depletion System	Yes	Yes	Yes
Warranty	1 Year	1 Year	1 Year



10 Coals - Small

10 Coals - Medium

10 Coals - Large

Code	HA378	HA379	HA379L
Approximate Size	40 x 40 x 40 mm	50 x 50 x 50 mm	60 x 60 x 60 mm
Material	Ceramic	Ceramic	Ceramic

LIFESTYLE 3.5KW PROPANE GAS SITE/SPACE HEATER - HA400



"Very pleased with this product. From ordering on line to delivery and use. Great!"

Thomas Heaney



LIFESTYLE 2KW GREENHOUSE GAS HEATER - LFS921



"Fantastic. Easy to use. Has maintained my 6 foot square greenhouse temperature above 8 degrees Celsius just on the minimum pilot light setting so far this autumn. Recommend this greenhouse heater as an excellent investment."

Margaret



Heating

Heating

HEATING

CLICK EACH PRODUCT CODE TO VIEW ONLINE

GAS COMBI BOILERS

Rinnai

The Rinnai range of ZEN combi boilers are designed to give an abundance of hot water flow rates to ensure that your hot water never runs out. Another reason these combination boilers differ from competitors is that all you need is contained within the box. Therefore there is no need for additional controls or add-ons. We include the WIFI IOT Enabled Controls as standard. The Rinnai Zen combination boilers are pre-set for LPG and NG and are packed full of smart features and benefits; This system will increase comfort and reduce energy usage whilst providing a highly economical solution for today's changing marketplace.

Features of the ZEN boiler range include;

- IOT controller as standard
- Fast heating mode
- Domestic hot water pre-heat function - saving wasted water
- The energy monitor function allows users to have full transparency of energy usage
- Flue runs up to 30 meters
- Rinnai boiler App for android and IOS



Rinnai Me Controller – Comfort control - Smart Wifi controller and App benefits; The Rinnai app seamlessly connects to the controller in the property; the user can control the boiler remotely, adjusting temperature, setting weekly and daily programmes, receiving alarm functions, monitoring energy usage and setting limits.

The Wifi and boiler controller also uses GPS from the user's mobile to bring on the heat when you are getting close to home to ensure the house is warm when you arrive.



	Zen 24kW	Zen 29kW	Zen 35kW
Code	ZEN24-LPG	ZEN29-LPG	ZEN35-LPG
Dimensions (H x L x W)	66 x 44 x 33.5 cm		
Weight	33 Kg	37 Kg	37 Kg
Fuel/Gas Pressure	37mbar		
Gas Type	LPG		
Flame Failure Device (FFD)	Yes		
Gas Connection	1/2"		
Boiler CH Output (kW)	23.2 kW	28 kW	33 kW
Max DHW Output (kW)	24 kW	28.4 kW	33.1 kW
Domestic Hot Water Flow Rate	9.6L @ 35°C Rise	11.6L @ 35°C Rise	14L @ 35°C Rise
ErP Hot Water Rating	A		
ErP Heating Rating	A		
IP Protection Class	IPX5D		
Power Input (CH/DHW)	83/85 W	100/105 W	95/98 W
Min Operating Pressure (DHW)	0.7 bar	1.1 bar	1.2 bar
Min Operating Flow Rate (DHW)	2.0 Litres per minute		
DHW Temperature Range	35-60°C		
CH Temperature Range	35-80°C		
Sound Power Level (LWA)	43 dB		
NOx Class	6		
Manufacturer's Warranty	1 Year Labour, 7 Year Parts		



Rinnai Zen Standard Flue Kit

Code
FZ-01



Rinnai Zen Vertical Flue Kit

Code
FZ-07



Rinnai Zen Angled Valve Boiler Connection Kit

Code
FZ-CONNECTKIT

WATER HEATING

- 82 Domestic Water Heaters
- 83 Commercial Water Heaters
- 85 Flues
- 86 Flue Accessories
- 86 Water Heater Controllers
- 86 Water Heater Accessories

17 Caravan Water Heaters & Flue Kits



WATER HEATING

CLICK EACH PRODUCT CODE TO VIEW ONLINE

ORDER BY 12PM FOR NEXT WORKING DAY DELIVERY
FREE STANDARD DELIVERY ON ORDERS OVER £75/€90

DOMESTIC WATER HEATERS

Rinnai 11i

Installation	i: Internal, wall-mounted
Dimensions	541 x 373 x 173 mm
Weight	14 kg
Fuel	Natural Gas / LPG
Temperature Range	37, 46, 48, 50, 55, 60, 65°C
Maximum Input	4.53 - 23.7 kW
Exhaust Type	Forced room sealed (Concentric)
Ignition	Electronic
Burner	Patented Multistage Burner Technology
Low NOx	50 mg/kWh
Water Flow Rate	11 L/min
Minimum Operating Pressure	1 bar
Noise Level	56 db(A)
Connections (Gas - Water Inlet - Water Outlet)	1/2 BSP
Connections (Condense Outlet)	1/2 BSP
Electrical Supply	230 AC 50Hz 1ph
Gas Usage	2.25m³/h
Efficiency	70%
HEX	Copper Finned

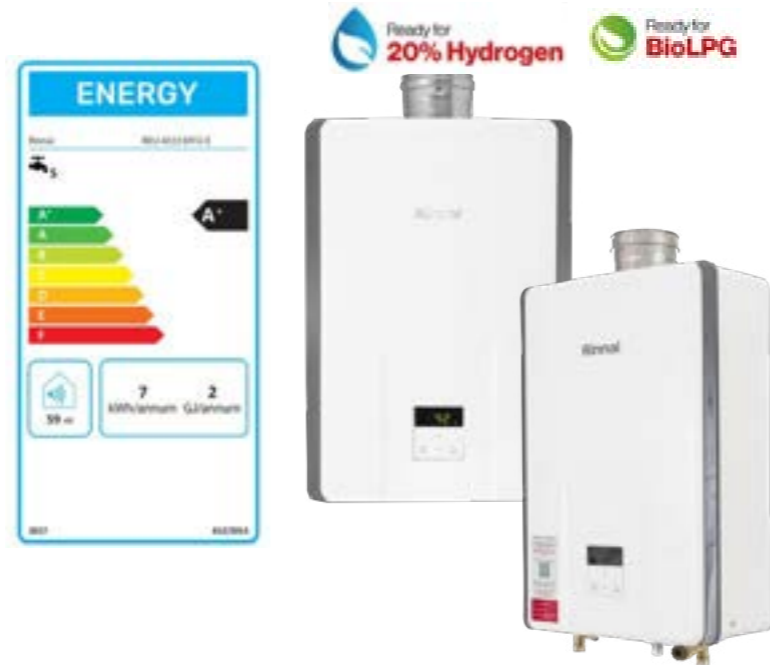

Code	Product
W11I-LPG	Rinnai 11i Internal LPG Water Heater
W11I-NAT	Rinnai 11i Internal Natural Gas Water Heater

Rinnai Infinity 17i/e

Installation	i: Internal, wall-mounted e: External, wall-mounted
Dimensions	541 x 373 x 173 mm
Weight	14 kg
Fuel	Natural Gas / LPG
Temperature Range	37, 46, 48, 50, 55, 60, 65°C
Maximum Input - LPG	4.53 - 23.7 kW
Exhaust Type	Forced room sealed (Concentric)
Ignition	Electronic
Burner	Patented Multistage Burner Technology
Low NOx	50 mg/kWh
Water Flow Rate	2.4 L/min
Minimum Operating Pressure	1 bar
Noise Level	56 db(A)
Connections (Gas - Water Inlet - Water Outlet)	1/2 BSP
Connections (Condense Outlet)	1/2 BSP
Electrical Supply	230 AC 50Hz 1ph
Gas Usage	3.43m³/h
Efficiency	79%
HEX	Copper Finned



Code	Product
W17I-LPG	Rinnai 17i Internal LPG Water Heater and Flue
W17I-NAT	Rinnai 17i Internal Natural Gas Water Heater and Flue
REU17EL	Rinnai 17e External LPG Water Heater
REU17E	Rinnai 17e External Natural Gas Water Heater

COMMERCIAL WATER HEATERS

Rinnai Infinity 55i

Installation	i: Internal, wall-mounted
Dimensions	670 x 470 x 222 mm
Weight	27 kg
Fuel	Natural Gas
Temperature Range	40, 42, 50, 55, 60, 65, 75, 85°C
Maximum Input	52.6 - 4.05 kW
Exhaust Type	Forced exhaust
Ignition	Electronic
Burner	Pre Mix Zero Governor
Low NOx	52 mg/kWh
Water Flow Rate	1.5 * to 37 L/min
Minimum Operating Pressure	1 bar
Noise Level	41 db(A)
Connections (Gas - Water Inlet - Water Outlet)	3/4 BSP
Connections (Condense Outlet)	1/2 BSP
Electrical Supply	230 AC 50Hz 1ph
Gas Usage	5.6m³/h
Efficiency	83%
HEX	Copper Finned



* Minimum operation pressure and flow based on temperature setpoint and inlet conditions.

Code	Product
W55IVCX-LPG	Rinnai HD55i Internal LPG Water Heater



WATER HEATING

CLICK EACH PRODUCT CODE TO VIEW ONLINE

ORDER BY 12PM FOR NEXT WORKING DAY DELIVERY
FREE STANDARD DELIVERY ON ORDERS OVER £75/€90

COMMERCIAL WATER HEATERS

Rinnai 1300i/e

Installation	i: Internal, wall-mounted e: External, wall-mounted
Dimensions	670 x 470 x 276 mm
Weight	27 kg
Fuel	Natural Gas / LPG
Temperature Range	40, 42, 50, 55, 60, 65, 75, 85°C
Maximum Input	47 kW
Exhaust Type	Internal - forced room sealed - Concentric
Ignition	Electronic
Burner	Pre Mix Zero Governor
Low NOx	Less Than 28 MG/kWh
Water Flow Rate	1.5 * to 37 L/min
Minimum Operating Pressure	1.5 bar
Noise Level	59 db(A)
Connections (Gas - Water Inlet - Water Outlet)	3/4 BSP
Connections (Condense Outlet)	1/2 BSP
Electrical Supply	230 AC 50Hz 1ph
Gas Usage	3.5m³/h
Efficiency	96%
HEX	Stainless Steel



* Minimum operation pressure and flow based on temperature setpoint and inlet conditions.

Code	Product
W1300I(N)-LPG	Rinnai 1300i Internal LPG Water Heater
W1300I(N)-NAT	Rinnai 1300i Internal Natural Gas Water Heater
W1300E(N)-LPG	Rinnai 1300i External LPG Water Heater
W1300E(N)-NAT	Rinnai 1300i External Natural Gas Water Heater

Rinnai 1600i/e

Installation	i: Internal, wall-mounted e: External, wall-mounted
Dimensions	670 x 470 x 276 mm
Weight	29 kg
Fuel	Natural Gas / LPG
Temperature Range	40, 42, 50, 55, 60, 65, 75, 85°C
Maximum Input	57.9 kW
Exhaust Type	External - Forced Exhaust
Ignition	Electronic
Burner	Pre Mix Zero Governor
Low NOx	Less Than 28 MG/kWh
Water Flow Rate	1.5 * to 37 L/min
Minimum Operating Pressure	1.5 bar
Noise Level	59 db(A)
Connections (Gas - Water Inlet - Water Outlet)	3/4 BSP
Connections (Condense Outlet)	1/2 BSP
Electrical Supply	230 AC 50Hz 1ph
Gas Usage	4.2kg/h
Efficiency	96%
HEX	Stainless Steel



* Minimum operation pressure and flow based on temperature setpoint and inlet conditions.

Code	Product
W1600I(N)-LPG	Rinnai 1600i Internal LPG Water Heater
W1600I(N)-NG	Rinnai 1600i Internal Natural Gas Water Heater
W1600E(N)-LPG	Rinnai 1600i External LPG Water Heater
W1600E(N)-NG	Rinnai 1600i External Natural Gas Water Heater

FLUES



Rinnai 11i, 17i and HD55i Standard Flue Kit

Code
REU111



Rinnai 11i, 17i and HD55i Vertical Flue Kit

Code
REU128



Rinnai 1000i, 1300i and 1600i Vertical Flue Kit

Code
952-220-007



Rinnai 1000i, 1300i and 1600i Standard Flue Kit

Code
952-220-001



Rinnai 11i, 17i and HD55i 500mm Flue Extension

Code
REU115



Rinnai 11i, 17i and HD55i 1000mm Flue Extension

Code
REU116



Rinnai 1000i, 1300i and 1600i 1000mm Flue Extension

Code
952-220-006



Rinnai 1000i, 1300i and 1600i 500mm Flue Extension

Code
952-220-005



Rinnai 11i, 17i and HD55i 45° Flue Elbow M/F

Code
REU112



Rinnai 11i, 17i and HD55i 90° Flue Elbow M/F

Code
REU113



Rinnai 1000i, 1300i and 1600i 45° Bend

Code
952-220-002



Rinnai 1000i, 1300i and 1600i 87° Flue Bend

Code
952-220-003



RINNAI 11i, 17i AND HD55i 500MM FLUE EXTENSION - REU115



"I recently purchased a flue extension from Hamilton Gas Products. This is the 2nd time I have purchased from Hamilton's. Their service is excellent and very professional. No hassle whatsoever. I will be delighted to purchase from them again."

Pat Dunne



Water Heating

Water Heating

WATER HEATING

CLICK EACH
PRODUCT
CODE TO
VIEW
ONLINE

FLUE ACCESSORIES



Rinnai Flat Roof Flashing

Code
REU118



Rinnai 15-55° Ubiflex
Universal Pitched Roof Flashing

Code
AWF50-25



Rinnai Siphon Pack
For Condensate Trap

Code
952-026-014



Rinnai 125mm Roof Attic Flue Pipe Clamp

Code
REU120



Rinnai 125mm Stand-off Flue Pipe Clamp

Code
REU129

We're here to help you
with your order
MONDAY - FRIDAY
09:00 - 17:00
support.gasproducts.co.uk
+44 (0) 28 9146 1111

WATER HEATER CONTROLLERS



Rinnai Universal Remote Controller

Code
REU124

RINNAI INFINITY 17E EXTERNAL LPG WATER HEATER - REU17EL



"Great service and excellent product."

Rob Taylor



"Very efficient system uses less infrastructure
and space compared to a normal system."

Christine Davies



WATER HEATER ACCESSORIES



Rinnai EZ Connect Sequencing Cable

Code
AWEZC(N)-01
AWEZC(N)-02



Rinnai MECS Electronic
Sequencing System (Master + 1 Slave)

Code
REU-MSB-M

PLUMBING

- 88 Water Ball Valves
- 88 Thermostatic Radiator Valves
- 88 Thermostatic Mixing Valves (TMVs)
- 89 Copper Tube
- 89 Pipe Clips
- 90 Solder Ring Pipe Fittings
- 90 Compression Pipe Fittings
- 91 Brassware
- 92 Galvanised Malleable Pipe Fittings
- 93 Metric Compression Pipe Fittings
- 94 Solder, Flux & Sealants
- 95 Thread Sealants
- 95 Fire Cement & Silicone Sealants
- 95 Plumbing Tools



PLUMBING

CLICK EACH PRODUCT CODE TO VIEW ONLINE

ORDER BY 12PM FOR NEXT WORKING DAY DELIVERY
FREE STANDARD DELIVERY ON ORDERS OVER £75/€90

BALL VALVES



Rated PN16. WRAS approved. 1/4" turn operation. For water, steam, oil and air.



PB300 Compression Full Bore - Metric

Code	Size	Colour
GB/BVL15B	15mm	Blue
GB/BVL22B	22mm	Blue
GB/BVL15R	15mm	Red
GB/BVL22R	22mm	Red



Altecnic Compression Full Bore - Imperial

Code	Size	Colour
AI-373B15	1/2"	Blue
AI-373B22	3/4"	Blue
AI-373R15	1/2"	Red
AI-373R22	3/4"	Red



PB500 Full Bore - F x F

Code	Size	Colour
242004	3/4" BSPfm	Blue
245004	3/4" BSPfm	Red

COPPER TUBE



Copper Tube (Bare)

Code	Size
PC04	4mm x 10m
PC06	6mm x 10m
PC08	8mm x 10m
PC10	10mm x 10m



Copper Tube (PVC-Coated)

Code	Size
HA569	10mm x 25m
HA570	15mm x 25m

THERMOSTATIC RADIATOR VALVES



Pegler Mistral II 15mm

Code	42250
Temperature Range	7 - 28 °C
Maximum Test Pressure	20 bar
Maximum Static Pressure	10 bar at 120°C
Maximum Differential Pressure	0.6 bar
Maximum Water Flow Temperature	120°C
Gas Connection	8mm hose



Pegler Mistral II 15mm and Lockshield

Code	42252
Temperature Range	7 - 28 °C
Maximum Test Pressure	20 bar
Maximum Static Pressure	10 bar at 120°C
Maximum Differential Pressure	0.6 bar
Maximum Water Flow Temperature	120°C
Gas Connection	8mm hose

THERMOSTATIC MIXING VALVES (TMVS)

Prestex in-line thermostatic mixing valves (TMV) are designed to eliminate the risk of scalding and are suitable for use in a wide range of public, health care, social, commercial and domestic applications.



Pegler Prestex Thermostatic Mixing Valves

Code	Size
5A1401	15mm
5A1402	22mm

Operating Range	High Pressure	Low Pressure
Maximum Static Pressure	10 bar	10 bar
Hot & Cold Flow Pressure	1 - 5 bar	0.2 - 1 bar
Hot Supply Temperature	52 - 65 °C	52 - 65 °C
Cold Supply Temperature	5 - 20 °C	5 - 20 °C

PEGLER MISTRAL II 15MM TRV - 42250



"Fantastic value for a quality product. Service all round was excellent, including a speedy delivery, which was much appreciated. Thank you."

Rachel

PIPE CLIPS



Nail Clips

Code	Size
HA573	10/12mm
HA869	15mm



Push-in Plastic Clips

Code	Size
HA868	15mm
HA5074	28mm



Hinged Plastic Clips

Code	Size
5559	22mm Talon



Copper Clips

Code	Size
PC516	5/16"
PC38	3/8"



Brass Schoolboard

Code	Size
HA567	15mm
5556	22mm



Galvanised Schoolboard

Code	Size
6202	1/2"
6203	3/4"
6204	1"
6206	1 1/2"
6207	2"



Galvanised Single Ring

Code	Size
6210	1/2"
6212	1"
6213	1 1/4"
6215	2"



M10 Galvanised Backplate

Code
6224

YORKSHIRE 22MM EQUAL SOLDER RING TEE - HA235



"Top quality Yorkshire fittings at competitive pricing. Well packaged and delivered quickly. Bought a bunch of fittings, all very good for part of a garden feature. Would use again."

Warren



CLICK EACH PRODUCT CODE TO VIEW ONLINE

SOLDER RING PIPE FITTINGS



Couplers

Code	Size
M/100800	8mm
M/101000	10mm
M/101500	15mm
M/102200	22mm
M/102800	28mm
M/103500	35mm
M/104200	42mm
M/105400	54mm



Reducing Couplers

Code	Size
M/101008	10mm x 8mm
M/101508	15mm x 8mm
M/101510	15mm x 10mm
M/102215	22mm x 15mm
M/102815	28mm x 15mm
M/102822	28mm x 22mm
M/103522	35mm x 22mm
M/103528	35mm x 28mm
M/104228	42mm x 28mm
M/104235	42mm x 35mm
M/105435	54mm x 35mm
M/105442	54mm x 42mm



45° Obtuse Elbows

Code	Size
M/931500	15mm
M/932200	22mm
M/932800	28mm
M/933500	35mm
M/934200	42mm
M/935400	54mm



90° Elbows

Code	Size
M/160800	8mm
M/161000	10mm
M/161500	15mm
M/162200	22mm
M/162800	28mm
M/163500	35mm
M/164200	42mm
M/165400	54mm



Reduced End Tee

Code	Size
M/202228	22 x 28 x 28mm
M/202815	28 x 15 x 28mm
M/202822/15	28 x 22 x 15mm
M/202822/28	28 x 22 x 28mm
M/202215/22	22 x 15 x 22mm



Solder Ring Fitting Reducer

Code	Size
M/911508	15mm x 8mm
M/911008	10mm x 8mm
M/911208	12mm x 8mm
M/911510	15mm x 10mm
M/911512	15mm x 12mm
M/912215	22mm x 15mm
M/912815	28mm x 15mm
M/912822	28mm x 22mm
M/913515	35mm x 15mm
M/913522	35mm x 22mm
M/913528	35mm x 28mm
M/914215	42mm x 15mm
M/914222	42mm x 22mm
M/914228	42mm x 28mm
M/914235	42mm x 35mm
M/915415	54mm x 15mm
M/915422	54mm x 22mm
M/915428	54mm x 28mm
M/915435	54mm x 35mm
M/915442	54mm x 42mm



Slip Coupler

Code	Size
M/811500	15mm
M/812200	22mm



90° Street Elbows

Code	Size
M/941500	15mm
M/942200	22mm
M/942800	28mm



Solder x Male Iron Elbow

Code	Size
M/171504	15mm x 1/2"
M/172206	22mm x 3/4"



Solder x Female Iron Elbow

Code	Size
M/181504	15mm x 1/2"
M/191504	15mm x 1/2"



Reduced Branch Tees

Code	Size
M/201515/10	15 x 15 x 10mm
M/202222	22 x 22 x 15mm
M/202828/22	28 x 28 x 22mm
M/203535/15	35 x 35 x 15mm
M/203535/22	35 x 35 x 22mm
M/203535/28	35 x 35 x 28mm
M/204242/15	42 x 42 x 15mm
M/204242/22	42 x 42 x 22mm
M/204242/28	42 x 42 x 28mm
M/204242/35	42 x 42 x 35mm
M/205454/15	54 x 54 x 15mm
M/205454/22	54 x 54 x 22mm
M/205454/28	54 x 54 x 28mm
M/205454/35	54 x 54 x 35mm
M/205454/42	54 x 54 x 42mm



Tap Connector

Code	Size
M/131504	15mm x 1/2"
M/131506	15mm x 3/4"
M/132206	22mm x 3/4"
M/292208	22mm x 1"



Solder x Union

Code	Size
M/201515/22	15 x 15 x 22mm



Bent Tap Connector

Code	Size
M/241504	15mm x 1/2"
M/242206	22mm x 3/4"



Solder x Female

Code	Size
M/121504	15mm
M/122206	22mm
M/122808	28mm
M/123510	35mm
M/124212	42mm
M/125416	54mm



Equal Tees

Code	Size
M/201000	10mm
M/201500	15mm
M/202200	22mm
M/202800	28mm
M/203500	35mm
M/204200	42mm
M/205400	54mm



Reduced End & Branch Tee

Code	Size
M/202822/22	28 x 22 x 22mm
M/202215/15	22 x 15 x 15mm



Female Iron Branch Tee

Code	Size
M/271515	15mm
M/272222/04	22mm
M/272222/06	22mm
M/272828	28mm
M/272204	22mm



Imperial/Metric Coupler

Code	Size
M/921504	1/2" x 15mm
M/922206	3/4" x 22mm
M/922808	1" x 28mm
M/923510	1 1/4" x 28mm



Stop End

Code	Size
M/151000	10mm
M/151500	15mm
M/152800	28mm
M/153500	35mm
M/154200	42mm
M/155400	54mm



Solder x Union

Code	Size
M/312208	22mm x 1"



Solder x Female

Code	Size
M/111504	15mm
M/112206	22mm
M/112808	28mm
M/113510	35mm
M/114212	42mm
M/115416	54mm

COMPRESSION PIPE FITTINGS



Comp x BSPm

Code	Size	Each
HA517	6mm x 1/4" Bspm T	£1.62
HA259	8mm x 1/4" Bspm T	£1.62
HA260	8mm x 3/8" Bspm T	£1.96
HA261	10mm x 1/4" Bspm T	£0.85
HA262	10mm x 3/8" Bspm T	£1.95
HA263	10mm x 1/2" Bspm T	£3.15
HA264	15mm x 3/8" Bspm T	£2.68
HA265	15mm x 1/2" Bspm T	£1.60
HA5022	22mm x 1/2" Bspm T	£3.31
HA5019	22mm x 3/4" Bspm	£3.15
HA5048	22mm x 1" Bspm	£3.43
HA5059	28mm x 3/4" Bspm	£3.43
HA5050	28mm x 1" Bspm	£3.45



Comp x BSPfm

Code	Size	Each
HA193	6mm x 1/4"	£1.48
HA273	8mm x 1/4"	£0.64
HA274	8mm x 3/8"	£0.99
HA275	10mm x 1/4"	£0.73
HA276	10mm x 3/8"	£0.84
HA277	10mm x 1/2"	£1.01
HA278	15mm x 3/8"	£1.01
HA279	15mm x 1/2"	£1.10
HA5020	15mm x 3/4"	£1.64
HA5051	22mm x 1/2"	£1.70
HA5052	22mm x 3/4"	£2.21
HA5053	22mm x 1"	£2.60
HA5054	28mm x 1"	£4.29



Equal Tees

Code	Size	Each
HA839	6mm	£3.49
HA269	8mm	£1.45
HA270	10mm	£1.95
HA271	15mm	£1.50
HA272	22mm	£3.78
HA5555	28mm	£6.26



BSPfm x Comp Elbows

Code	Size	Each
HA295	8mm x 1/4"	£0.80
HA299	10mm x 1/2"	£2.12
HA300	15mm x 1/2"	£1.34
HA5064	15mm x 3/4"	£2.06
HA5065	22mm x 1/2"	£2.48
HA5066	22mm x 3/4"	£2.31
HA5067	22mm x 1"	£3.19
HA5068	28mm x 1"	£3.52



BSPm x Comp Elbows

Code	Size	Each
HA289	8mm x 1/4"	£1.43
HA291	10mm x 1/4"	£1.43
HA292	10mm x 3/8"	£2.62
HA293	10mm x 1/2"	£2.62
HA5061	22mm x 3/4"	£2.46
HA5062	22mm x 1"	£4.78



Reducing Sets

Code	Size	Each
HA266	10mm x 8mm	£1.77
HA267	15mm x 8mm	£1.31
HA268	15mm x 10mm	£0.60



Olives

Code	Size	Each
HA9670	6mm	£0.24
HA509	8mm	£0.22
HA510	10mm	£0.22
HA511	15mm	£0.14
HA5069	22mm	£0.20

BRASSWARE



Couplers

Code	Size	Each
HA210	6mm	£1.81
HA280	8mm	£0.81
HA281	10mm	£0.96
HA282	15mm	£1.29
HA283	22mm	£2.11



Stop Ends

Code	Size	Each
HA256	8mm	£0.60
HA257	10mm	£0.53
HA258	15mm	£0.65
HA5058	22mm	£1.45



Reducing Couplers

Code	Size	Each
HA284	8mm x 10mm	£0.86
HA285	8mm x 15mm	£1.27
HA286	10mm x 15mm	£1.34
HA287	15mm x 22mm	£1.66
HA5056	15mm x 28mm	£4.52



Equal Elbows

Code	Size	Each
HA667	6mm	£2.35
HA252	8mm	£0.92
HA253	10mm	£1.07
HA254	15mm	£1.41
HA255	22mm	£2.75



Nipples

Code	Size	Each
BF010	1/4" Hexagonal	£0.79
BF015	3/8" Hexagonal	£1.09
BF020	1/2" Hexagonal	£1.41



Nipples - Chrome Plated

Code	Size	Each
HA527	1/4" Hexagonal	£0.79
HA528	3/8" Hexagonal	£1.09



Reducing Nipples - Chrome Plated

Code	Size	Each
HA862	3/8" x 1/2" Hex	£2.04
HA863	1/2" x 1/4" Hex	£1.90



Sockets

Code	Size	Each
HA524	1/4" Plain	£0.80
HA525	3/8" Plain	£1.23
HA526	1/2" Plain	£1.23



Sockets - Chrome Plated

Code	Size	Each
HA523	1/2" Hexagonal	£1.60



Equal Tees - Chrome Plated

Code	Size	Each
HA518	1/4"	£2.09



Equal Elbows - Chrome Plated

Code	Size	Each
WI13	1/4"	£2.31



Reducing Bushes

Code	Size	Each
HA530	1/2" x 1/4"	£0.54
HA531	1/2" x 3/8"	£0.37
HA7026	1/2" x 1/8"	£0.81
HA7027	3/4" x 1/2"	£0.79
HA7028	1" x 1/2"	£1.77



Blanking Caps

Code	Size	Each
BF025	1/4"	£0.66
BF030	3/8"	£1.31
BF035	1/2"	£0.57

PLUMBING

CLICK EACH PRODUCT CODE TO VIEW ONLINE

ORDER BY 12PM FOR NEXT WORKING DAY DELIVERY
FREE STANDARD DELIVERY ON ORDERS OVER £75/€90

PEGLER XPRESS PRESS FITTINGS



Straight Coupling

Code	Size
38010	15mm
38020	22mm
38030	28mm
38032	35mm
38034	42mm
38035	54mm



Slip Coupling

Code	Size
38044	15mm
38045	22mm
38046	28mm
38047	35mm
38048	42mm
38049	54mm



Female Straight

Code	Size
38080	35 x 3/4"
38083	15 x 3/8"
38086	22 x 1/2"
38087	22 x 1"
38088	28 x 3/4"
38089	35 x 1"
38090	15 x 1/2"
38091	15 x 3/4"
38092	22 x 3/4"
38093	28 x 1"
38094	35 x 1.1/4"
38095	42 x 1.1/2"
38096	54 x 2"
38101	42 x 1.1/4"
38103	28 x 1.1/4"



Male Straight

Code	Size
38107	15 x 3/8"
38110	22 x 1/2"
38111	28 x 3/4"
38112	35 x 1"
38113	42 x 1.1/4"
38114	15 x 1/2"
38115	15 x 3/4"
38116	22 x 3/4"
38117	22 x 1"
38118	28 x 1"
38119	35 x 1.1/4"
38120	42 x 1.1/2"
38121	54 x 2"



Female Elbow

Code	Size
38344	15 x 3/4"
38350	22 x 1/2"
38351	15 x 1/2"
38353	22 x 3/4"
38354	28 x 1"
38355	35 x 1.1/4"
38356	42 x 1.1/2"
38357	54 x 2"



90° Bend MM

Code	Size
38390	15mm
38392	22mm
38393	28mm



Wall Plate 90°

Code	Size
38399	15 x 1/2"
38400	15 x 1/2"
38401	22 x 3/4"



Elbow 45°

Code	Size
38404	15mm
38405	22mm
38406	28mm
38407	35mm
38408	42mm
38409	54mm



Female Adaptor

Code	Size
38159	22 x 1/2"
38160	15 x 1/2"
38161	22 x 3/4"
38162	28 x 1"
38163	35 x 1.1/4"
38164	42 x 1.1/2"
38165	54 x 2"
38166	28 x 3/4"
38167	35 x 1"



Male Adaptor

Code	Size
38170	15 x 1/2"
38171	22 x 3/4"
38172	28 x 1"
38175	22 x 1/2"
38176	35 x 1.1/4"
38177	42 x 1.1/2"



Straight Union

Code	Size
38180	15mm
38181	22mm
38182	28mm
38183	35mm
38184	42mm
38185	54mm



Reducer

Code	Size
38200	22 x 15mm
38202	28 x 15mm
38204	28 x 22mm
38207	35 x 22mm
38208	35 x 28mm
38210	42 x 22mm
38211	42 x 28mm
38212	42 x 35mm
38215	54 x 28mm
38216	54 x 35mm
38217	54 x 42mm



Obtuse Elbow

Code	Size
38410	15mm
38412	22mm
38414	28mm
38416	35mm
38417	42mm
38418	54mm



Equal Tee

Code	Size
38450	15mm
38460	22mm
38462	28mm
38464	35mm
38466	42mm
38467	54mm



Reduced Tee

Code	Size
38490	22x22x15
38492	28x28x15
38494	28x28x22
38496	35x35x15
38497	35x35x22
38498	35x35x28
38499	42x42x15
38500	42x42x22
38501	42x42x28
38502	42x42x35
38504	54x54x22
38505	54x54x28
38506	54x54x35
38507	54x54x42
38510	22x15x22
38512	28x15x28
38514	28x22x28
38517	35x22x35
38518	35x28x35
38530	22x15x15
38532	28x22x22
38536	28x22x15
38539	35x22x22
38541	35x28x22
38542	35x28x28
38545	15x15x22
38546	42x35x35
38548	22x22x28
38549	28x28x35
38566	54x42x42



FI Br Tee

Code	Size
38585	15 x 1/2"
38587	22 x 3/4"
38591	22 x 1/2"
38592	28 x 1/2"
38593	28 x 3/4"
38594	35 x 1/2"
38596	42 x 1/2"
38597	54 x 1/2"



FL Seal Half/Un

Code	Size
38235	15 x 3/4"
38238	22 x 1"
38239	28 x 1.1/4"
38242	35 x 1.1/2"
38243	42 x 1.3/4"
38244	54 x 2.3/8"



Elbow 90°

Code	Size
38280	15mm
38290	22mm
38300	28mm
38302	35mm
38304	42mm
38306	54mm



90MF Street Elbow

Code	Size
38318	15mm
38320	22mm
38322	28mm
38324	35mm
38325	42mm
38326	54mm



90MI Street Elbow

Code	Size
38334	22 x 3/4"
38335	28 x 1"
38336	35 x 1.1/4"
38337	42 x 1.1/2"
38338	54 x 2"
38339	15 x 3/8"



PLUMBING

CLICK EACH PRODUCT CODE TO VIEW ONLINE

ORDER BY 12PM FOR NEXT WORKING DAY DELIVERY
FREE STANDARD DELIVERY ON ORDERS OVER £75/€90



Stop End

Code	Size
38695	15mm
38697	22mm
38698	28mm
38699	35mm
38700	42mm
38701	54mm



Elbow Fem/Un

Code	Size
38791	15 x 1/2"
38794	22 x 3/4"
38795	22 x 1"
38796	28 x 1"



St Male/Un

Code	Size
38809	15 x 3/4"
38812	22 x 1/2"
38813	15 x 1/2"
38814	22 x 3/4"
38815	22 x 1"
38816	28 x 1"
38817	35 x 1.1/4"
38818	42 x 1.1/2"
38819	54 x 2"
38820	28 x 3/4"



Fem/Un

Code	Size
38827	28 x 3/4"
38829	15 x 3/4"
38832	22 x 1"
38833	15 x 1/2"
38834	22 x 3/4"
38835	28 x 1"
38836	35 x 1.1/4"
38837	42 x 1.1/2"
38838	54 x 2"



Reducer Gas

Code	Size
39750	22 x 15mm
39751	28 x 15mm
39752	28 x 22mm
39753	35 x 22mm
39754	35 x 28mm
39755	42 x 22mm
39756	42 x 28mm
39757	42 x 35mm
39758	54 x 35mm
39759	54 x 42mm
39760	54 x 28mm



Union Coupling Gas

Code	Size
39770	15mm
39771	22mm
39772	28mm
39773	35mm
39774	42mm
39775	54mm



Elbow Gas

Code	Size
39780	15mm
39781	22mm
39782	28mm
39783	35mm
39784	42mm
39785	54mm



Street Elbow Gas

Code	Size
39790	15mm
39791	22mm
39792	28mm
39793	35mm
39794	42mm
39795	54mm

PEGLER XPRESS GAS PRESS FITTINGS



Gas Straight Coupling

Code	Size
39700	15mm
39701	22mm
39702	28mm
39703	35mm
39704	42mm
39705	54mm



Gas Slip Coupling

Code	Size
39710	15mm
39711	22mm
39712	28mm
39713	35mm
39714	42mm
39715	54mm



Female Gas

Code	Size
39720	15mm x 1/2"
39721	15mm x 3/4"
39722	22mm x 1/2"
39723	22mm x 3/4"
39724	28mm x 1"
39725	35mm x 1.1/4"
39726	42mm x 1.1/2"
39727	54mm x 2"



Male Gas

Code	Size
39730	15mm x 1/2"
39731	15mm x 3/4"
39732	22mm x 1/2"
39733	22mm x 3/4"
39734	22mm x 1"
39735	28mm x 1"
39736	28mm x 1.1/4"
39737	28mm x 3/4"
39738	35mm x 1"
39739	35mm x 1.1/4"
39740	42mm x 1.1/2"
39741	42mm x 1.1/4"
39742	54mm x 2"



Wallplate 90° FM

Code	Size
39820	15 x 1/2"
39821	22 x 3/4"



Obtuse Elbow Gas

Code	Size
39825	15mm
39826	22mm
39827	28mm
39828	35mm
39829	42mm



Obtuse Elbow Gas

Code	Size
39830	54mm
39835	15mm
39836	22mm
39837	28mm
39838	35mm
39839	42mm
39840	54mm



Equal Gas Tee

Code	Size
39850	15mm
39851	22mm
39852	28mm
39853	35mm
39854	42mm
39855	54mm



Reduced Equal Tee Gas

Code	Size
39860	22 x 22 x 15mm
39861	28 x 28 x 15mm
39862	28 x 28 x 22mm
39863	35 x 35 x 22mm
39864	35 x 35 x 28mm
39865	42 x 42 x 28mm
39866	42 x 42 x 35mm
39867	54 x 54 x 42mm
39869	42 x 42 x 22mm
39870	22 x 15 x 22mm
39871	54 x 54 x 22mm
39875	22 x 15 x 15mm



Stop End Gas

Code	Size
39880	15mm
39881	22mm
39882	28mm
39883	35mm
39884	42mm
39885	54mm



Female Branch T

Code	Size
39890	15mm x 1/2"
39892	22mm x 1/2"
39893	22mm x 3/4"
39894	28mm x 1/2"
39895	28mm x 3/4"
39896	35mm x 1/2"
39898	42mm x 1/2"
39899	54mm x 1/2"



PLUMBING

CLICK EACH
PRODUCT
CODE TO
VIEW
ONLINE

ORDER BY 12PM FOR NEXT WORKING DAY DELIVERY
FREE STANDARD DELIVERY ON ORDERS OVER £75/€90

GALVANISED MALLEABLE PIPE FITTINGS



Equal Elbows F x F

Code	Size
6000	1/4"
6002	1/2"
6003	3/4"
6004	1"
6005	1 1/4"
6006	1 1/2"
6007	2"



Equal Elbows M x F

Code	Size
6021	1/4"
6023	1/2"
6024	3/4"
6025	1"



Elbows 45° F x F

Code	Size
6220	1"
6222	1 1/2"



Elbows Reducing F x F

Code	Size
6009	1/2" x 1/4"
6011	3/4" x 1/2"



Reducing Bushes

Code	Size	Code	Size
6129	1/2" x 1/4"	6138	1 1/4" x 1"
6130	1/2" x 3/8"	6139	1 1/2" x 1/2"
6132	3/4" x 3/8"	6141	1 1/2" x 1"
6133	3/4" x 1/2"	6143	2" x 1/2"
6134	1" x 1/2"	6145	2" x 1"
6135	1" x 3/4"	6147	2" x 1 1/2"
6136	1 1/4" x 1/2"		
6137	1 1/4" x 3/4"		



Caps

Code	Size
6184	1/4"
6185	3/8"
6186	1/2"
6187	3/4"
6188	1"
6191	2"



Plugs

Code	Size
6178	1/2"
6179	3/4"
6180	1"
6182	1 1/2"
6183	2"



Equal Unions F x F

Code	Size
6079	1/2"
6080	3/4"
6081	1"



Equal Unions M x F

Code	Size
6085	1/4"
6087	1/2"
6088	3/4"
6089	1"
6090	1 1/4"
6091	1 1/2"
6092	2"



Equal Sockets F x F

Code	Size
6069	1/4"
6071	1/2"
6072	3/4"
6073	1"
6074	1 1/4"
6076	2"



Reducing Sockets F x F

Code	Size
6096	3/4" x 3/8"
6097	3/4" x 1/2"
6099	1" x 3/4"
6100	1 1/4" x 1/2"
6104	1 1/2" x 3/4"
6106	1 1/2" x 1 1/4"

EXPANSION VESSELS



Cimm Expansion Vessel
Central Heating

Code	Size
8308/ISP	8 Litres
8312/ISP	12 Litres
8318/ISP	18 Litres
8324/ISP	24 Litres



Cimm Mini Expansion Vessel
for Potable Water

Code	Size
510242/ISP	2 Litres
511842/ISP	18 Litres



Cimm Expansion Vessel for
Potable Water

Code	Size
560050/ISP	50 Litres
560080/ISP	80 Litres



Equal Tees

Code	Size
6035	1/4"
6037	1/2"
6038	3/4"
6039	1"



Reducing Tees

Code	Size
6044	3/4" x 3/8"
6045	3/4" x 1/2"
6046	1" x 1/2"
6047	1" x 3/4"
6053	1 1/2" x 1"
6055	2" x 1/2"
6058	2" x 1 1/4"
6059	2" x 1 1/2"



Reducing Nipples

Code	Size
5517	2" x 1 1/4"
6164	1/2" x 1/4"
6165	1/2" x 3/8"
6167	3/4" x 1/2"
6168	1" x 1/2"
6169	1" x 3/4"
6170	1 1/4" x 1/2"
6171	1 1/4" x 3/4"
6174	1 1/2" x 3/4"



Equal Nipples

Code	Size
6155	1/4"
6156	3/8"
6157	1/2"
6158	3/4"
6159	1"
6160	1 1/4"
6161	1 1/2"
6162	2"

EXPANSION VESSEL ACCESSORIES



Cimm Expansion Vessel
Central Heating

Code
EVCKIT



Cimm Mini Expansion Vessel
for Potable Water

Code
T-BARKIT



Cimm Expansion Vessel for
Potable Water

Code
EVMKIT

PLUMBING

CLICK EACH PRODUCT CODE TO VIEW ONLINE

MEASURING BRITISH (BSP) THREADS

Metric Name	BSP Name	Actual Major Diameter (mm)	Actual Major Diameter (inches)
6 mm	1/8"	9.728 mm	0.383"
8 mm	1/4"	13.157 mm	0.518"
10 mm	3/8"	16.662 mm	0.656"
15 mm	1/2"	20.995 mm	0.825"
20 mm	3/4"	26.441 mm	1.041"
25 mm	1"	33.249 mm	1.309"
32 mm	1 1/4"	41.91 mm	1.65"
40 mm	1 1/2"	47.803 mm	1.882"
50 mm	2"	59.614 mm	2.347"

ORDER BY 12PM FOR NEXT WORKING DAY DELIVERY
FREE STANDARD DELIVERY ON ORDERS OVER £75/€90

THREAD SEALANTS



Rocol Gas Sealant 300gm

Code
HA825



LA-CO Slic-tite

Code	Type
HA9558	120ml with brush
HA9563	475ml with brush



Loctite 55

Code	Size
HA9560-S	50m
HA9560	150m



PTFE Gas Thread Tape - 12mm x 5m

Code
HA356



PTFE Thread Tape - 12mm x 12m

Code
HA356P

We're here to help you with your order
MONDAY - FRIDAY
09:00 - 17:00
support.gasproducts.co.uk
+44 (0) 28 9146 1111

SOLDER, FLUX & SEALANTS



Flux Brushes (Pack of 3)

Code
FLUX1



LA-CO Soldering Flux

Code	Product
HA4007	60gm
HA4008	125gm with brush
HA9556	125gm
HA9557	475gm



Lead Free Solder - 500g

Code
HA4006



Soldering Mat - 10" x 10"

Code
FLUX2

FIRE CEMENT & SILICONE SEALANTS



High-Temperature Black Silicone Sealant

Code
HA349B



Soudal High-Temperature Fire Cement Sealant 1500°C Black 310ml

Code
10824



Hayes Silicone Grease 100g Tube

Code
665016

PLUMBING TOOLS



Bending Springs

Code	Size/Type
HA156	8mm Internal
HA157	10mm Internal
HA158	8mm External
HA159	10mm External



Rothenberger Mini Pipe Cutter 3-16mm

Code
HA155



Rothenberger Pro Pipe Cutter 3-30mm

Code
HA3021

PLUMBING

CLICK EACH
PRODUCT
CODE TO
VIEW
ONLINE

PLUMBING TOOLS



Mini Pipe Benders

Code	Brand
HA358	Silverline
HA358R	Rothenberger

Suitable for 6, 8 and 10mm copper tubes.



Silverline Heavy Duty Pipe Bender

Code
HA3017

Suitable for 15 and 22mm copper tubes.



Silverline Plastic Hose and Pipe Cutter

Code
633767

Cutting capacity up to 36mm.



Pipe Slices

Code	Size
GP401	22mm
675292	3pc Set 15, 22 and 28mm



Hayes Temporary Heavy-Duty Continuity Bond

Code
5504



Latex Disposable Gloves - Medium

Code
7024



Gas Meter Housing Box Key

Code
GP1030

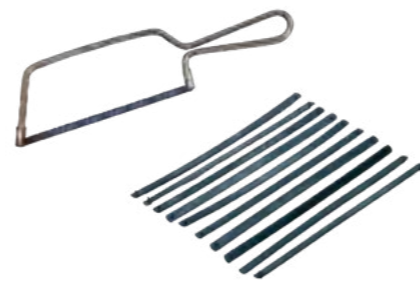

Hacksaw and Blades

Code	Type
HA3030	Junior Hacksaw
HA3033	Junior Hacksaw Blades (10)



Hayes Water U-Flow Measure Cup

Code
GP102



Silverline Flexible Shaft Hose Clip Driver

Code
380111

We're here to help you
with your order
MONDAY - FRIDAY
09:00 - 17:00
support.gasproducts.co.uk
+44 (0) 28 9146 1111

TEST GEAR

- 98 Anton Flue Gas Analysers
- 103 Anton Probes, Filters & Accessories
- 105 Testo Flue Gas Analysers
- 107 Testo Upgrade Sets & Kits
- 108 Testo Accessories
- 109 Kane Flue Gas Analysers
- 110 Kane Accessories
- 111 Manometers & Accessories
- 113 Thermometers & K Type Probes
- 116 Voltage Testers
- 117 Clamp Meters
- 118 Multimeters
- 119 Air Flow Meters
- 120 Gas Leak Detectors
- 123 CO Detectors
- 124 Pressure Gauges
- 124 U Tube Gauges
- 124 Oil Commissioning Kits & Smoke Pumps
- 125 Smoke Matches & Pellets
- 125 Leak Detection Sprays & Air Dusters
- 126 Gas Safe Report Pads
- 126 Labels & Tags
- 128 Gas Identification & Installation Tapes



TEST GEAR

CLICK EACH PRODUCT CODE TO VIEW ONLINE

ORDER BY 12PM FOR NEXT WORKING DAY DELIVERY
FREE STANDARD DELIVERY ON ORDERS OVER £75/€90

ANTON FLUE GAS ANALYSERS

- Unrivalled double protection against condensate ingress damage - Water stop technology protects against down time
- New condensate trap design is more robust and easier to empty, complete with washable foam dust filter saving you money
- BSI tested to EN50379:2012 1 & 3. Use for: BS7967 & BS8494
- Robust construction, ergonomic design for today's professional engineer
- Intuitive, easy to navigate menu driven software - navigated using the new large keypad
- High contrast colour display with bright on screen prompts and warnings
- Easy USB-C charging for analyser and printer at home, on site or in your vehicle
- New Drop-in Bag design allows quick removal and replacement of FGA and accessories, business card holder and shoulder strap
- New secure click in flue probe connector to FGA with additional filtration
- Built in sensor over range protection for all Sprint Pro models



What's Included?	Pro1	Pro1 Kit	Pro2	Pro2 KitA	Pro2 KitB	Pro3	Pro3 KitA	Pro3 KitB	Pro4	Pro4 KitA	Pro4 KitB	Pro5	Pro5 KitA	Pro5 KitB	Pro6	Pro6 KitA	Pro6 KitB
Multi-function Flue Gas Analyser: BSI tested to EN50379-1:2012 & EN50379-3:2012 Use for BS7967 & BS8494	*	*	*	*	*	*	*	*	*	*	*	*	*	*	*	*	*
USB Charger and Lead	*	*	*	*	*	*	*	*	*	*	*	*	*	*	*	*	*
Sprint Pro Quick Drop In Bag	*	*	*	*	*	*	*	*	*	*	*	*	*	*	*	*	*
Sprint Pro Flue Probe with Water Stop Technology & Washable Particulate Filter	*	*	*	*	*	*	*	*	*	*	*	*	*	*	*	*	*
Pro Infrared Magnetic Printer (USB charging)	*	*	*	*	*	*	*	*	*	*	*	*	*	*	*	*	*
Pro BS7967 Probe Set	*	*	*	*	*	*	*	*	*	*	*	*	*	*	*	*	*
Sprint Pro Gas Escape Probe			Available Separately	*	*	*	*	*	*	*	*	*	*	*	*	*	*
Anton Pressure Relief Valve (APRV)			*	*	*	*	*	*	*	*	*	*	*	*	*	*	*
Standard Pressure Hose			*	*	*	*	*	*	*	*	*	*	*	*	*	*	*
AS10/Clamp Pipe Temperature Probe		1	2	2	2	2	2	2	2	2	2	2	2	2	2	2	2
Spare Washable Particulate Filter	*	*	*	*	*	*	*	*	*	*	*	*	*	*	*	*	*
Calibration Certificate & Quick Start Guide	*	*	*	*	*	*	*	*	*	*	*	*	*	*	*	*	*

Functionality

Flue Gas: CO, CO2, O2, CO/CO2 Ratio, Excess Air Temp, Efficiency	*	*	*	*	*	*	*	*	*	*	*	*	*	*	*	*	*
Full Pressure Menu including Let By & Tightness Tests	*	*	*	*	*	*	*	*	*	*	*	*	*	*	*	*	*
Gas Leak Detection with LED search light			Available to buy separately	*	*	*	*	*	*	*	*	*	*	*	*	*	*
Infrared Comms with Anton Pro Printer (Printer not included in all kits)	*	*	*	*	*	*	*	*	*	*	*	*	*	*	*	*	*
USB Comms for use with Anton Sprint Pro PC software (Windows only)	*	*	*	*	*	*	*	*	*	*	*	*	*	*	*	*	*
Wireless Comms to iOS & Android devices	*	*	*	*	*	*	*	*	*	*	*	*	*	*	*	*	*
Dual range IR CO2 Direct Measurement for Ambient Air Testing (COMCAT & CMDDA1)	*	*	*	*	*	*	*	*	*	*	*	*	*	*	*	*	*
NO measurement for NO and NOx readings in FGA mode	*	*	*	*	*	*	*	*	*	*	*	*	*	*	*	*	*
Upgradeable to Higher Models (see page 10)			*	*	*	*	*	*	*	*	*	*	*	*	*	*	Full Spec
Flow, Return & Differential Temperature	*	*	*	*	*	*	*	*	*	*	*	*	*	*	*	*	*
CO Room Safety reports by appliance - BS7967	*	*	*	*	*	*	*	*	*	*	*	*	*	*	*	*	*
CO Ambient Air Monitoring	*	*	*	*	*	*	*	*	*	*	*	*	*	*	*	*	*
CO Sweep Test - BS7967	*	*	*	*	*	*	*	*	*	*	*	*	*	*	*	*	*



Anton Sprint Pro 1
Code
SPRINT PRO1

- Kit includes:
- Sprint Pro Quick Drop-in Bag
 - USB Charger & Lead
 - Sprint Pro Flue Probe with Water Stop Technology
 - Certificate of Calibration & CD-ROM/Quick Start Guide



Anton Sprint Pro 1 Kit
Code
SPRINT PRO1 KIT

- Kit includes:
- Sprint Pro Quick Drop-in Bag
 - USB Charger & Lead
 - Sprint Pro Flue Probe with Water Stop Technology
 - Pro Infrared Magnetic Printer (USB Charging)
 - Spare Washable Particulate Filter
 - 1 x AS/10 Clamp Pipe Temperature Probe
 - Certificate of Calibration & CD-ROM/Quick Start Guide



Anton Sprint Pro 1 Oil Kit
Code
PRO1 OILKIT

- Kit includes:
- Sprint Pro 1 Flue Gas Analyser
 - 2 x Pipe Clamp Temperature Probe
 - Sprint Pro Oil Boiler Kit With 3 Micron Filter
 - ASPK Smoke Pump Kit
 - AOCC Oil Pressure Kit
 - Certificate of Calibration & CD-ROM/Quick Start Guide



Anton Sprint Pro 2
Code
PRO2

- Kit includes:
- Sprint Pro Quick Drop-in Bag
 - USB Charger & Lead
 - Sprint Pro Flue Probe with Water Stop Technology
 - Pro Infrared Magnetic Printer (USB Charging)
 - Spare Washable Particulate Filter
 - 1 x AS/10 Clamp Pipe Temperature Probe



Anton Sprint Pro 2 Kit A
Code
PRO2KITA

- Kit includes:
- Sprint Pro Quick Drop-in Bag
 - USB Charger & Lead
 - Sprint Pro Flue Probe with Water Stop Technology
 - Pro Infrared Magnetic Printer (USB Charging)
 - Spare Washable Particulate Filter
 - 1 x AS/10 Clamp Pipe Temperature Probe
 - Certificate of Calibration & CD-ROM/Quick Start Guide



Anton Sprint Pro 2 Kit B
Code
PRO2KITB

- Kit includes:
- Sprint Pro Quick Drop-in Bag
 - USB Charger & Lead
 - Sprint Pro Flue Probe with Water Stop Technology
 - Pro Infrared Magnetic Printer (USB Charging)
 - Spare Washable Particulate Filter
 - 1 x AS/10 Clamp Pipe Temperature Probe
 - Certificate of Calibration & CD-ROM/Quick Start Guide



Anton Sprint Pro 2 Oil Kit
Code
PRO2 OILKIT

- Kit includes:
- Sprint Pro 2 Flue Gas Analyser
 - 2 x Pipe Clamp Temperature Probe
 - Sprint Pro Oil Boiler Kit With 3 Micron Filter
 - ASPK Smoke Pump Kit
 - AOCC Oil Pressure Kit
 - Certificate of Calibration & CD-ROM/Quick Start Guide



Anton Sprint Pro 2 Safety Kit
Code
PRO2 SAFETYKIT

- Kit includes:
- Sprint Pro 2 Flue Gas Analyser
 - 2 x Pipe Clamp Temperature Probe
 - Pressure Relief Valve
 - Clip SGD Carbon Monoxide 30/100 PPM
 - Certificate of Calibration & CD-ROM/Quick Start Guide

We're here to help you
with your order
MONDAY - FRIDAY
09:00 - 17:00
support.gasproducts.co.uk
+44 (0) 28 9146 1111

TEST GEAR

CLICK EACH PRODUCT CODE TO VIEW ONLINE

ORDER BY 12PM FOR NEXT WORKING DAY DELIVERY
FREE STANDARD DELIVERY ON ORDERS OVER £75/€90

ANTON FLUE GAS ANALYSERS



Anton Sprint Pro 3

Code
PRO3

Kit includes:

- Sprint Pro Quick Drop-in Bag
- USB Charger & Lead
- Sprint Pro Flue Probe with Water Stop Technology
- Pro Infrared Magnetic Printer (USB Charging)
- Spare Washable Particulate Filter
- 1 x AS/10 Clamp Pipe Temperature Probe
- Certificate of Calibration & CD-ROM/Quick Start Guide



Anton Sprint Pro 3 Kit A

Code
PRO3KITA

Kit includes:

- Sprint Pro Quick Drop-in Bag
- USB Charger & Lead
- Sprint Pro Flue Probe with Water Stop Technology
- Pro Infrared Magnetic Printer (USB Charging)
- Spare Washable Particulate Filter
- 1 x AS/10 Clamp Pipe Temperature Probe
- Certificate of Calibration & CD-ROM/Quick Start Guide



Anton Sprint Pro 3 Kit B

Code
PRO3KITB

Kit includes:

- Sprint Pro Quick Drop-in Bag
- USB Charger & Lead
- Sprint Pro Flue Probe with Water Stop Technology
- Pro Infrared Magnetic Printer (USB Charging)
- Spare Washable Particulate Filter
- 1 x AS/10 Clamp Pipe Temperature Probe
- Certificate of Calibration & CD-ROM/Quick Start Guide



Anton Sprint Pro 4 Safety Kit

Code
PRO4 SAFETYKIT

Kit includes:

- Sprint Pro 4 Flue Gas Analyser
- 2 x Pipe Clamp Temperature Probe
- Pressure Relief Valve
- Clip SGD Carbon Monoxide 30/100 PPM
- Certificate of Calibration & CD-ROM/Quick Start Guide



Anton Sprint Pro 4 Combo Kit

Code
PRO4 COMBOKIT

Kit includes:

- Sprint Pro 4 Flue Gas Analyser
- 2 x Pipe Clamp Temperature Probe
- **Sprinter IR Printer**
- Clip SGD Carbon Monoxide 30/100 PPM
- Sprint Pro Extendable Probe Handle
- Certificate of Calibration & CD-ROM/Quick Start Guide

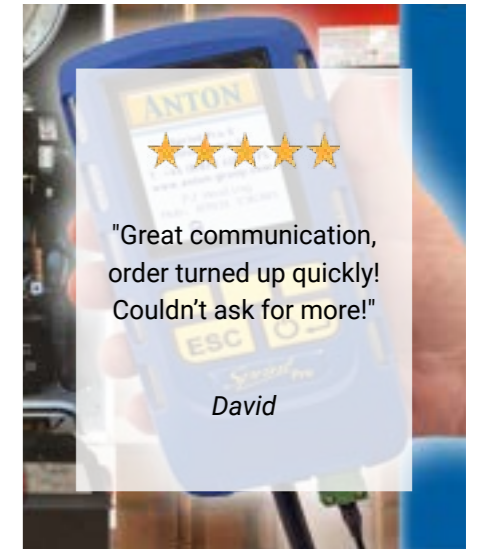

Anton Sprint Pro 3 Safety Kit

Code
PRO3 SAFETYKIT

Kit includes:

- Sprint Pro 3 Flue Gas Analyser
- 2 x Pipe Clamp Temperature Probe
- Pressure Relief Valve
- Clip SGD Carbon Monoxide 30/100 PPM
- Certificate of Calibration & CD-ROM/Quick Start Guide



Anton Sprint Pro 3 Combo Kit

Code
PRO3 COMBOKIT

Kit includes:

- Sprint Pro 3 Flue Gas Analyser
- 2 x Pipe Clamp Temperature Probe
- **Sprinter IR Printer**
- Clip SGD Carbon Monoxide 30/100 PPM
- Sprint Pro Extendable Probe Handle
- Certificate of Calibration & CD-ROM/Quick Start Guide



Anton Sprint Pro 5

Code
PRO5

Kit includes:

- Sprint Pro Quick Drop-in Bag
- USB Charger & Lead
- Sprint Pro Flue Probe with Water Stop Technology
- Pro Infrared Magnetic Printer (USB Charging)
- Spare Washable Particulate Filter
- 1 x AS/10 Clamp Pipe Temperature Probe
- Certificate of Calibration & CD-ROM/Quick Start Guide



Anton Sprint Pro 5 Kit A

Code
PRO5KITA

Kit includes:

- Sprint Pro Quick Drop-in Bag
- USB Charger & Lead
- Sprint Pro Flue Probe with Water Stop Technology
- Pro Infrared Magnetic Printer (USB Charging)
- Spare Washable Particulate Filter
- 1 x AS/10 Clamp Pipe Temperature Probe
- Certificate of Calibration & CD-ROM/Quick Start Guide



Anton Sprint Pro 5 Kit B

Code
PRO5KITB

Kit includes:

- Sprint Pro Quick Drop-in Bag
- USB Charger & Lead
- Sprint Pro Flue Probe with Water Stop Technology
- Pro Infrared Magnetic Printer (USB Charging)
- Spare Washable Particulate Filter
- 1 x AS/10 Clamp Pipe Temperature Probe
- Certificate of Calibration & CD-ROM/Quick Start Guide



Anton Sprint Pro 4

Code
PRO4

Kit includes:

- Sprint Pro Quick Drop-in Bag
- USB Charger & Lead
- Sprint Pro Flue Probe with Water Stop Technology
- Pro Infrared Magnetic Printer (USB Charging)
- Spare Washable Particulate Filter
- 1 x AS/10 Clamp Pipe Temperature Probe
- Certificate of Calibration & CD-ROM/Quick Start Guide



Anton Sprint Pro 4 Kit A

Code
PRO4KITA

Kit includes:

- Sprint Pro Quick Drop-in Bag
- USB Charger & Lead
- Sprint Pro Flue Probe with Water Stop Technology
- Pro Infrared Magnetic Printer (USB Charging)
- Spare Washable Particulate Filter
- 1 x AS/10 Clamp Pipe Temperature Probe
- Certificate of Calibration & CD-ROM/Quick Start Guide



Anton Sprint Pro 4 Kit B

Code
PRO4KITB

Kit includes:

- Sprint Pro Quick Drop-in Bag
- USB Charger & Lead
- Sprint Pro Flue Probe with Water Stop Technology
- Pro Infrared Magnetic Printer (USB Charging)
- Spare Washable Particulate Filter
- 1 x AS/10 Clamp Pipe Temperature Probe
- Certificate of Calibration & CD-ROM/Quick Start Guide



Anton Sprint Pro 5 Safety Kit

Code
PRO5 SAFETYKIT

Kit includes:

- Sprint Pro 5 Flue Gas Analyser
- 2 x Pipe Clamp Temperature Probe
- Pressure Relief Valve
- Clip SGD Carbon Monoxide 30/100 PPM
- Certificate of Calibration & CD-ROM/Quick Start Guide



Anton Sprint Pro 5 Combo Kit

Code
PRO5 COMBOKIT

Kit includes:

- Sprint Pro 5 Flue Gas Analyser
- 2 x Pipe Clamp Temperature Probe
- **Sprinter IR Printer**
- Clip SGD Carbon Monoxide 30/100 PPM
- Sprint Pro Extendable Probe Handle
- Certificate of Calibration & CD-ROM/Quick Start Guide



TEST GEAR

CLICK EACH PRODUCT CODE TO VIEW ONLINE

ORDER BY 12PM FOR NEXT WORKING DAY DELIVERY
FREE STANDARD DELIVERY ON ORDERS OVER £75/€90

ANTON FLUE GAS ANALYSERS



Anton Sprint Pro 6
Code: PRO6

- Kit includes:
- Sprint Pro Quick Drop-in Bag
 - USB Charger & Lead
 - Sprint Pro Flue Probe with Water Stop Technology
 - Pro Infrared Magnetic Printer (USB Charging)
 - Spare Washable Particulate Filter
 - 1 x AS/10 Clamp Pipe Temperature Probe
 - Certificate of Calibration & CD-ROM/Quick Start Guide



Anton Sprint Pro 6 Kit A
Code: PRO6KITA

- Kit includes:
- Sprint Pro Quick Drop-in Bag
 - USB Charger & Lead
 - Sprint Pro Flue Probe with Water Stop Technology
 - Pro Infrared Magnetic Printer (USB Charging)
 - Spare Washable Particulate Filter
 - 1 x AS/10 Clamp Pipe Temperature Probe
 - Certificate of Calibration & CD-ROM/Quick Start Guide



Anton Sprint Pro 6 Kit B
Code: PRO6KITB

- Kit includes:
- Sprint Pro Quick Drop-in Bag
 - USB Charger & Lead
 - Sprint Pro Flue Probe with Water Stop Technology
 - Pro Infrared Magnetic Printer (USB Charging)
 - Spare Washable Particulate Filter
 - 1 x AS/10 Clamp Pipe Temperature Probe
 - Certificate of Calibration & CD-ROM/Quick Start Guide



Anton Sprint Pro 6 Safety Kit
Code: PRO6 SAFETYKIT

- Kit includes:
- Sprint Pro 6 Flue Gas Analyser
 - 2 x Pipe Clamp Temperature Probe
 - Pressure Relief Valve
 - Clip SGD Carbon Monoxide 30/100 PPM
 - Certificate of Calibration & CD-ROM/Quick Start Guide



Anton Sprint Pro 6 Combo Kit
Code: PRO6 COMBOKIT

- Kit includes:
- Sprint Pro 6 Flue Gas Analyser
 - 2 x Pipe Clamp Temperature Probe
 - Sprinter IR Printer
 - Clip SGD Carbon Monoxide 30/100 PPM
 - Sprint Pro Extendable Probe Handle
 - Certificate of Calibration & CD-ROM/Quick Start Guide

**AUTHORISED
FLUE GAS ANALYSER
CALIBRATION
SERVICE CENTRE**

ANTON PROBES



Anton Pro Flue Gas Probe
Code: C03738



Anton Pro Bent Flue Gas Probe
Code: C03738-B



Anton Pro Gas Escape Probe
Code: C03737



Anton Pro BS7967 Probe Set
Code: PRO BS7967



Anton Sprint eVo and V series Gas Leak Detector Probe
Code: ANT7

ANTON FILTERS



Anton Pro Dust and PTFE Filter Pack (Pack of 2/each)
Code: PRO FILTER PACK



Anton Pro Filter Bowl and Filters (PTFE and Dust Filter)
Code: M049003



Anton Sprint eVo and V Series Replacement Filters
Code: ANT5



Seven devices, all-in-one
More than just a Flue Gas Analyser

1. Flue Gas Analyser
2. Pressure tester
3. Ambient air monitor
4. Tightness tester
5. Differential temperature monitor
6. Room safety tester
7. Gas leak detector



CLICK EACH PRODUCT CODE TO VIEW ONLINE

ANTON ACCESSORIES



Anton Carbon Monoxide Tripod Kit

Code
ACMT



Anton Pro Infrared USB Printer

Code
C03743



Anton Sprinter Thermal Paper Rolls (Pack of 10)

Code
ANT4



Anton Pro Cable Management Clip

Code
M03877



Anton Sprint Pro Oil Boiler Kit with 3 Micron Filters

Code
C03767/S



Anton Pro Depth Gauge and Screw

Code
M03876



Anton Pro USB Charger Adaptor

Code
E01377



Anton Battery Charger for Sprint eVo and V range

Code
CHG29001



Anton Pro USB-C Charger/Comms Lead

Code
E01378



Anton Pro Flue Probe Connector & Pipe

Code
M04202



TESTO FLUE GAS ANALYSERS



- Basic analyser for domestic FGA tests
- Fixed probe
- Robust and light instrument for daily use
- Integrated measurement menu for flue gas, draught, CO ambient air and pressure
- Quick sensor zero in only 30 seconds



- Covers 5 main domestic FGA tests
- Flue gas, draught, tightness & Let-by, ambient CO
- Diff. temperature & pressure with advanced kits
- Pump shut down to protect against high CO

TESTO 327-1 ADVANCED KIT



"This analyser surpassed my expectations in quality and ease of use. I had an analyser from a different manufacturer for a number of years and was reluctant to change, but I can see the benefits with Testo."

Billy O'Connor



Testo 310 Standard Kit

Code
T0563 3100

- Kit includes:
- Testo 310 Flue Gas Analyser
 - Rechargeable Battery
 - USB Mains Cable
 - Silicon Hose for Pressure
 - 5 x Filters
 - Calibration Protocol
 - 180mm Probe with Cone
 - Spare Pressure Plugs
 - Hard Case



Testo 310 Printer Kit

Code
T0563 3110

- Kit includes:
- Testo 310 Flue Gas Analyser
 - Testo IR printer
 - 2 x Thermal Printer Roll
 - Rechargeable Battery
 - USB Mains Cable
 - Silicon Hose for Pressure
 - 5 x Filters
 - Calibration Protocol
 - 180mm Probe with Cone
 - Spare Pressure Plugs
 - Hard Case



Testo 327-1 Standard Kit

Code
T0563 3203 80

- Kit includes:
- Testo 327 Flue Gas Analyser
 - Rechargeable Battery
 - Calibration Protocol
 - Flue Gas Probe (180mm x 6mm diameter)
 - Soft Carry Case with Shoulder Strap
 - AC Power Supply



Testo 327-1 Advanced Kit

Code
T0563 3203 81

- Kit includes:
- Testo 327 Flue Gas Analyser
 - Rechargeable Battery
 - Calibration Protocol
 - Flue Gas Probe (180mm x 6mm diameter)
 - Pressure Hose Connection Kit
 - Differential Temperature Kit (2 x Pipe Clamp Probes)
 - Testo Infrared Printer
 - Soft Carry Case with Shoulder Strap
 - AC Power Supply



Testo 327 - Standard Kit (+316i Gas Leak Detector)

Code
T300563 1327

- Kit includes:
- Testo 327 Flue Gas Analyser
 - Rechargeable Battery
 - Calibration Protocol
 - Flue Gas Probe (180mm x 6mm diameter)
 - Soft Carry Case with Shoulder Strap
 - AC Power Supply
 - Testo 316i Gas Leak Detector



Testo 327 - Advanced Kit (+316i Gas Leak Detector)

Code
T300563 2327

- Kit includes:
- Testo 327 Flue Gas Analyser
 - Rechargeable Battery
 - Calibration Protocol
 - Flue Gas Probe (180mm x 6mm diameter)
 - Pressure Hose Connection Kit
 - Differential Temperature Kit (2 x Pipe Clamp Probes)
 - Testo Infrared Printer
 - Soft Carry Case with Shoulder Strap
 - AC Power Supply
 - Testo 316i Gas Leak Detector

TEST GEAR

CLICK EACH PRODUCT CODE TO VIEW ONLINE

ORDER BY 12PM FOR NEXT WORKING DAY DELIVERY
FREE STANDARD DELIVERY ON ORDERS OVER £75/€90

TESTO FLUE GAS ANALYSERS



- Clear operation via colour display
- Intuitive touch operation
- Send reports by wireless LAN
- Covers 5 main domestic fga tests
- Flue gas, draught, tightness & Let-by, ambient CO
- Diff. temperature probes and pressure connection set with advanced kits
- Pump shutdown to protect against high CO



- NOx sensor ready
- Long life 6-year sensors
- Intuitive, smart, efficient measurement menus
- On site documentation and e-mailing of reports
- Fast response smart touch operation
- Up to 30,000 ppm



Testo 300 Longlife Printer Kit (NOx)
Code: T0564 3004 84

- Kit includes:
- Testo 300 LL FGA with O2 and CO (H2 compensated) sensor up to 30,000 ppm via auto dilution + NO sensor (0633 3004 83)
 - USB Mains Unit, incl. Cable (0554 1105)
 - Modular style flue gas probe, 180 mm; Ø 8 mm; Tmax. 500°C; 1.5 m hose; including cone for fixing (0600)
 - Testo Bluetooth® connector (0554 3004)
 - Bluetooth / IRDA printer (0554 0621)
 - Hard carry case (0516 3300)



Testo 300 Standard Kit
Code: T0564 3002 90

- Kit includes:
- Testo 300 FGA with O2 and CO Sensor up to 4,000 ppm (0633 3002 78)
 - USB Mains Unit, incl. Cable (0554 1105)
 - Compact basic flue gas probe, 180 mm; Ø 6 mm; Tmax. 500°C; 1.5 m hose; including cone for fixing (0600 9740)
 - Soft Case (0516 3001)



Testo 300 Advanced Kit
Code: T0564 3002 91

- Kit includes:
- Testo 300 FGA with O2 and CO Sensor up to 4,000 ppm (0633 3002 70)
 - USB Mains Unit, incl. Cable (0554 1105)
 - Compact basic flue gas probe, 180 mm, Ø 6 mm, Tmax. 500°C; 1.5 m hose; including cone for fixing (0600 9740)
 - 2 x clamp probes (NTC) for temperature measurements on pipes (Ø 6-35 mm) with fixed cable (1.4 m) (0615 5505)
 - Pressure connection kit with 2 silicone hoses (Ø 6 mm and Ø 4 mm, each 1 m long) and measuring instrument adaptor for Testo 300 (0554 1203)
 - Soft Case (0516 3001)



Testo 300 Longlife Standard Kit
Code: T0564 3004 82

- Kit includes:
- Testo 300 LL FGA with O2 and CO H2-compensated sensor up to 30,000 ppm, NO - can be retrofitted (0633 3004 83)
 - USB Mains Unit, incl. Cable (0554 1106)
 - Modular flue gas probe 180 mm, Ø 8 mm, Tmax. 500°C; TÜV tested and certified; 2.2 m hose (0600 9760)
 - Spare dirt filters for modular flue gas probe; 10 off (0554 3385)
 - Free download EasyHeat PC software (0554 3332)
 - Instrument Case (height: 130 mm) (0516 3300)



Testo 300 Longlife Printer Kit
Code: T0564 3004 89

- Kit includes:
- Testo 300 LL FGA with O2 and CO H2-compensated sensor up to 30,000 ppm, NO - can be retrofitted (0633 3004 88)
 - USB Mains Unit, incl. Cable (0554 1106)
 - Modular flue gas probe 180 mm, Ø 8 mm, Tmax. 500°C; TÜV tested and certified; 2.2 m hose (0600 9760)
 - Spare dirt filters for modular flue gas probe; 10 off (0554 3385)
 - BLUETOOTH®/IRDA printer, including 1 roll of thermal paper and rechargeable battery (0554 0621)
 - Spare thermal paper for printer, indelible ink (0554 0568)
 - Free download EasyHeat PC software (0554 3332)
 - Instrument Case (height: 130 mm) (0516 3300)



FLUE GAS ANALYSER UPGRADE SETS & KITS

Testo 300 FGA Smart Upgrade Set



- Bluetooth® connection from the Testo 300 flue gas analyser to Testo Smart Probes
- Including O2 and CO sensor up to 4,000 ppm
- Connection to Testo 115i for measuring the temperature of flow and return pipes in parallel to flue gas measurements
- Connection to Testo 915i for temperature and combustion air temperature measurement in parallel to flue gas measurements

Code: T300564300203

- Kit includes:
- Testo Bluetooth® Connector (0554 3004)
 - 1 x Testo 510i Smart Probe Manometer (0560 1510)
 - 2 x Testo 115i Smart Probe Pipe Clamp Thermometers (0560 2115 02)

Testo 300 FGA Smart Kit



- For testing domestic gas & oil boilers
- Flue gas, tightness & let-by, differential temperature & pressure, ambient CO, & draught measurement menus
- 4,000 ppm CO sensor with automatic pump shut off to prevent over-ranging
- EN50379-1/3 and BS7967 compliant

Code: T300564300201

- Kit includes:
- Testo 300 flue gas analyser with O2 and CO sensor up to 4,000 ppm (0633 3002 78)
 - USB Mains Unit, incl. Cable (0554 1105)
 - Compact basic flue gas probe, 180 mm; Ø 6 mm; Tmax. 500°C; 1.5 m hose; including cone for fixing (0600 9740)
 - 1 x Testo 510i Smart Probe Manometer (0560 1510)
 - 2 x Testo 115i Smart Probe Pipe Clamp Thermometers (0560 2115 02)
 - Testo Bluetooth® Connector (0554 3004)
 - Soft Case (0516 3001)

Testo 300 FGA Ultra Smart Kit



- For testing domestic gas & oil boilers
- Flue gas, tightness & let-by, differential temperature & pressure, ambient CO, & draught measurement menus
- 4,000 ppm CO sensor with automatic pump shut off to prevent over-ranging
- EN50379-1/3 and BS7967 compliant

Code: T300564300202

- Kit includes:
- Testo 300 flue gas analyser with O2 and CO sensor up to 4,000 ppm (0633 3002 78)
 - USB Mains Unit, incl. Cable (0554 1105)
 - Compact basic flue gas probe, 180 mm; Ø 6 mm; Tmax. 500°C; 1.5 m hose; including cone for fixing (0600 9740)
 - 1 x Testo 510i Smart probe manometer (0560 1510)
 - 2 x Testo 115i Smart probe pipe clamp thermometers (0560 2115 02)
 - 1 x Testo 316i gas escape detector (0560 3161)
 - Testo Bluetooth® connector (0554 3004)
 - Soft Case (0516 3001)

CLICK EACH PRODUCT CODE TO VIEW ONLINE

TESTO ACCESSORIES



Testo IRDA Printer with wireless infrared interface

Code
T0554 0549



Testo Wireless IR Printer for the Testo 310

Code
T0554 3100



Testo Infrared Printer Thermal Paper Rolls (Pack of 6)

Code
T0554 0568



Testo Flue Gas Analyser Replacement Filters

Code
T0554 0040



Testo 310/320 USB Charger with Cable

Code
T0554 1105



Testo Hose Connection Set

Code
T0554 1203



Testo Differential Temp Kit

Code
T0554 1208

OPEN AN ACCOUNT WITH US

To find out more:

- pick up a leaflet at our trade counter
- email help@gasproducts.co.uk
- or [scan this QR code](#)



KANE FLUE GAS ANALYSERS



Kane 258 with direct CO, O2 & CO sensor protection

Code
KA258



Kane 258 Kit

Code
KA258KIT

Kit includes:

- Sprint Pro Quick Drop-in Bag
- USB Charger & Lead
- Sprint Pro Flue Probe with Water Stop Technology
- Pro Infrared Magnetic Printer (USB Charging)
- Spare Washable Particulate Filter
- 1 x AS/10 Clamp Pipe Temperature Probe
- Certificate of Calibration & CD-ROM/Quick Start Guide



Entry level FGA for domestic gas applications

- Easy to use rotary dial
- Purge pump protection prevents accidental damage to CO sensor
- Hydrogen (H₂) ready – up to 20% blend
- Rotary dial & 6 line display
- Wireless option
- Data hold, log & print to optional printer
- Produce test reports: Combustion & temperature
- USB Charger



Kane 458S with direct CO₂, CO & over-range protection

Code
KA458S

Kit includes:

- Sprint Pro Quick Drop-in Bag
- USB Charger & Lead
- Sprint Pro Flue Probe with Water Stop Technology
- Pro Infrared Magnetic Printer (USB Charging)
- Spare Washable Particulate Filter
- 1 x AS/10 Clamp Pipe Temperature Probe
- Certificate of Calibration & CD-ROM/Quick Start Guide



Kane 458S Standard Kit

Code
KA458SK

Kit includes:

- Sprint Pro Quick Drop-in Bag
- USB Charger & Lead
- Sprint Pro Flue Probe with Water Stop Technology
- Pro Infrared Magnetic Printer (USB Charging)
- Spare Washable Particulate Filter
- 1 x AS/10 Clamp Pipe Temperature Probe
- Certificate of Calibration & CD-ROM/Quick Start Guide



Kane 5-Year Service Plan for KANE258, 358 or 458S

Code
KANESP



Kane 458S Pro Kit

Code
KA458SKPRO

Kit includes:

- Sprint Pro Quick Drop-in Bag
- USB Charger & Lead
- Sprint Pro Flue Probe with Water Stop Technology
- Pro Infrared Magnetic Printer (USB Charging)
- Spare Washable Particulate Filter
- 1 x AS/10 Clamp Pipe Temperature Probe
- Certificate of Calibration & CD-ROM/Quick Start Guide



Kane 458S CPA1 Kit

Code
KA458SC

Kit includes:

- Sprint Pro Quick Drop-in Bag
- USB Charger & Lead
- Sprint Pro Flue Probe with Water Stop Technology
- Pro Infrared Magnetic Printer (USB Charging)
- Spare Washable Particulate Filter
- 1 x AS/10 Clamp Pipe Temperature Probe
- Certificate of Calibration & CD-ROM/Quick Start Guide



Test domestic gas, oil, biomass & commercial appliances up to 120KW

- Optional sensors include CO to 10,000ppm with H₂ compensation, NO(x) & ambient CO₂
- Test homes, commercial kitchens & workplaces for CO & CO₂ (optional)
- Structured tests include tightness and CO & CO₂ build up
- Easy to use rotary dial & large display
- Hydrogen (H₂) ready – up to 20% blend
- KANE LINK - our future proof promise - Heat Pumps, 100% H₂ & HVO appliances when required



CLICK EACH PRODUCT CODE TO VIEW ONLINE

KANE ACCESSORIES



Kane Infrared Printer Thermal Paper Rolls

Code
KA404



Replacement Filters for Kane 250, 425 and 455

Code
KA405



Kane 6mm Depth Stop Cone

Code
17320

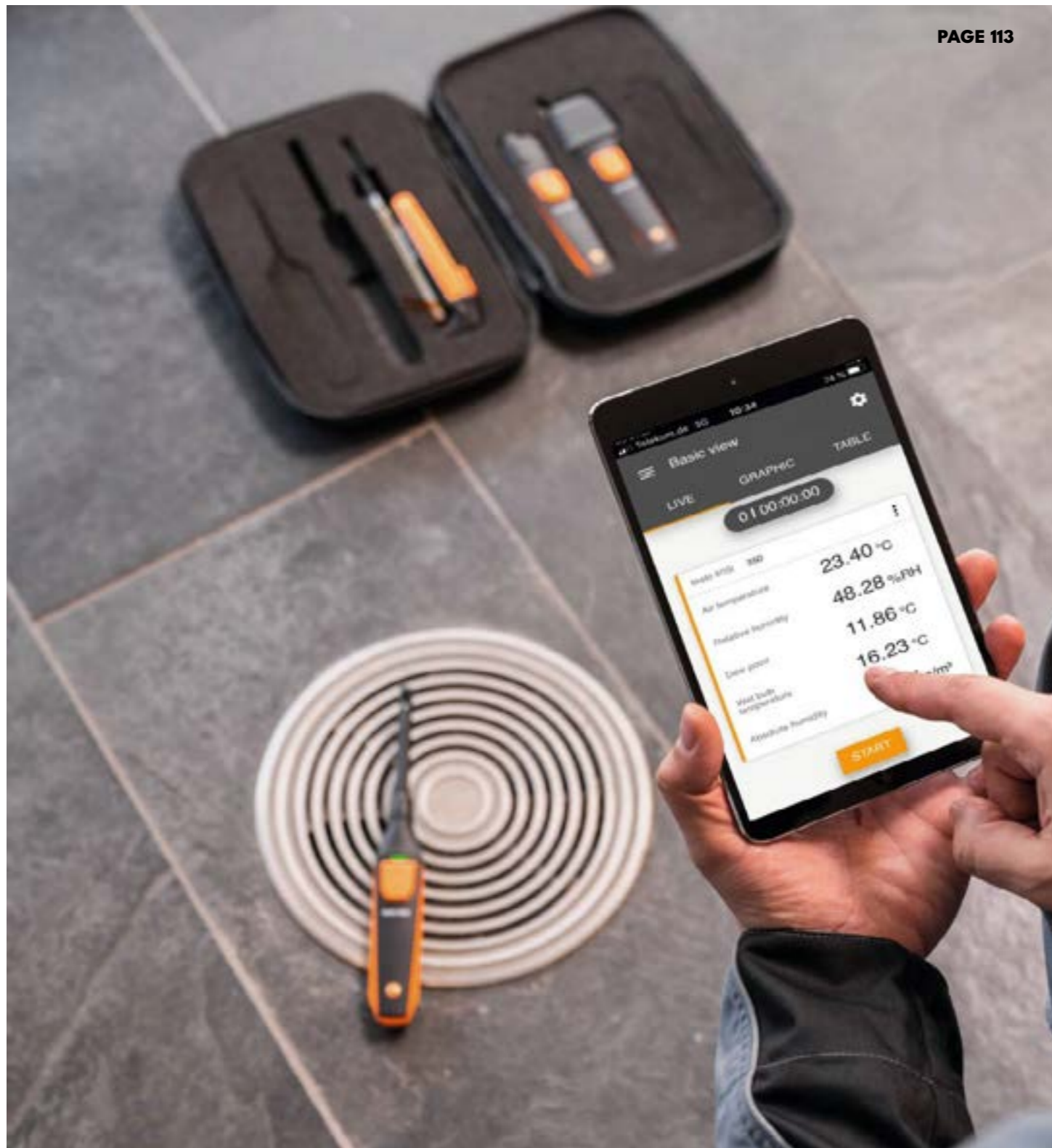

PAGE 113

MANOMETERS

Anton APM 155 Differential Manometer with Infrared and Wi-Fi

Dimensions	185 x 75 x 43 mm
Weight	395 g inc. batteries
Display	Large high-resolution colour display
Range	0 to 2100 mbar
Resolution	0.1 up to 999.9 mbar, then 1 resolution
Units of Pressure	mbar, Pa, hPa, kPa, PSI, inWG, mmWG, inHg, mmHg
Battery type	3 x AA alkaline batteries

Includes:

- APM 155 Differential Pressure Meter
- Rubber boot included with magnet, tilt stand and hanging hook
- High pressure spigot connections
- 3 x AA (1.5 V) Alkaline batteries supplied (MN1500 / LR6)

Code
APM 155



- Suitable for medium pressure testing and strength testing up to 2 bar (2000 mbar)
- High pressure spigot connections. For tube size 6mm OD / 4mm ID
- Test, log and share data.
- Carry out and create gas rate PDF reports (when used in conjunction with Sprint Mobile app)
- Robust & simple to use with menu driven software
- 8 x Units of pressure measurement
- Large high resolution colour display
- Timed Let-by / Stabilisation and Tightness test
- Timed pressure test with duration, start & finish pressures
- Timed strength test with duration, start & finish pressures
- Save logs and print results to infrared printer (optional extra) with your company name & number on, or wireless transfer to Sprint Mobile app (IOS or Android) to create professional personalised PDF customer reports
- Simple push button zero
- Measurement range: 0 to 2 bar (2000 mbar)
- 0.1 resolution up to 999.9 mbar then 1 resolution

Anton APM 145 Differential Manometer with Infrared and Wi-Fi

Dimensions	185 x 75 x 43 mm
Weight	395 g inc. batteries
Display	Backlit hi-res colour
Range	-39.99 to 130 mbar
Resolution	0.01 up to 19.99 mbar, 0.1 from 20 to 130 mbar
Units of Pressure	mbar, p.s.i., mmHg, mmH ₂ O, inH ₂ O, Pa, hPa and kPa
Battery type	3 x AA alkaline batteries

Includes:

- APM 145 Differential Pressure Meter
- Rubber boot with magnet, tilt stand and hanging hook
- 3 x AA (1.5 V) Alkaline batteries supplied (MN1500 / LR6)

Code
APM 145



- Suitable for all domestic pressure testing
- Standard push fit spigot connections
- Test, log and share data, perfect for smart meter testing
- Also carry out and create gas rate pdfreports (when used in conjunction with sprint mobile app)
- Robust & simple to use with menu driven software
- 8 x units of pressure measurement
- Large high resolution colour display
- Timed let-by / stabilisation and tightness test
- Working pressure test
- Operating pressure test
- Flue draught test
- Save logs and print test results to infrared printer (optional extra) with your company name & number on, or wireless transfer to sprint mobile app (ios or android) to create professional personalised pdf customer reports
- Simple push button zero
- Measurement range: -39.99 To 130.0 mbar
- 0.01 Resolution up to 19.99 mbar then 0.1 Resolution

Anton APM 135 Differential Manometer

Dimensions	185 x 75 x 37 mm
Weight	360 g inc. batteries
Display	LCD
Range	-39.99 to 130 mbar
Resolution	0.01 up to 19.99 mbar, 0.1 from 20 mbar to 130 mbar
Units of Pressure	mbar, p.s.i., mmHg, mmH ₂ O, inH ₂ O, Pa, hPa and kPa
Battery type	3 x AA alkaline batteries

Includes:

- Apm 135 Differential Pressure Meter
- Standard Rubber Boot
- 3 x AA (1.5 V) Alkaline Batteries supplied (MN1500 / LR6)

Code
APM135



- Suitable for all domestic pressure testing
- Standard push fit spigot connections
- Just test - No data transfer
- Great value for money
- Robust & simple to use
- 8 x Units of pressure measurement
- Clear backlit LCD display
- Max / Min recording to monitor any pressure drops
- Simple push button zero
- Measurement range: -39.99 to 130.0 mbar
- 0.01 resolution up to 19.99 mbar then 0.1 resolution



MANOMETERS

Testo 510 Digital Differential Pressure Manometer

Dimensions	119 x 46 x 25 mm
Weight	90 g (with batteries and protective cap)
Operating temperature	0 to 50 °C
Battery type	2 x AAA batteries
Battery life	50 hrs (average, without display illumination)
Storage temperature	-40 to 70 °C
Protection class	IP40
Selectable units	hPa, mbar, Pa, mmH2O, inH2O, inHg, mmHg, psi, m/s, fpm
Maximal static pressure	500 mbar
Warranty	2 Years
Differential pressure (internal sensor) - Piezoresistive	
Measuring range	0 to 100 hPa
Accuracy	±0.03 hPa (0 to 0.30 hPa) ±0.05 hPa (0.31 to 1.00 hPa) ±(0.1 hPa + 1.5 % of mv) (1.01 to 100 hPa)
Resolution	0.01 hPa



- Pocket-sized temperature and air density-compensated differential pressure measurement
- Illuminated display
- Magnets on the rear allow hands-free work
- 50 hours of battery life
- 10 selectable units
- Flow measurement possible with a Pitot Tube (available as an option)

Includes:

- Testo 510 - Differential Pressure Meter
- Protection Cap
- Belt Holder
- 2 x Connection Hoses
- Wrist Strap
- Calibration Protocol

Code
T0563 0510

Testo 510i Bluetooth Differential Pressure Meter Smart Probe

Dimensions	148 x 36 x 23 mm
Weight	92 g
Operating temperature	-20 °C to 50 °C
Product-/housing material	ABS / TPE
System Requirements	iOS 8.3 / Android 4.3 or newer & mobile device with Bluetooth
Battery type	3 x AAA batteries
Battery life	150 hrs
Storage temperature	-20 °C to 60 °C
Warranty	2 Years
Differential pressure (internal sensor) - Piezoresistive	
Measuring range	-150 to +150 hPa
Accuracy	±0.05 hPa (0 to +1 hPa) ±(0.2 hPa + 1.5 % of mv) (+1 to +150 hPa)
Resolution	0.01 hPa



- Pocket-sized temperature and air density-compensated differential pressure measurement
- Measurement of gas flow and static pressure
- Measurement menu for pressure drop test including alerts
- Magnetic holder for easy attachment

Includes:

- Testo 510i Differential Pressure Measuring Instrument with Smartphone Operation
- Including Hose Set (Ø 4 mm and 5 mm) with Adaptor
- Batteries
- Calibration Protocol

Code
T0560 1510

MANOMETER ACCESSORIES



Anton Pressure Relief Valve

Code	Each
APRV	£14.95



2m Orange U Gauge Hose

Code	Each
HA9680	£6.85



Black Neoprene U Gauge Hose

Code	Each
HA169	£6.70



Testo 2m Silicone Connection Hose

Code	Each
T0554 0448	£18.00



Testo Pressure Silicone Hose Set 50cm

Code	Each
T0554 0449	£11.29



Anton APM 155 Accessory Pack with Carry case, Pressure hosing & Connectors

Code	Each
APM 155/AP	£19.58

THERMOMETERS & K TYPE PROBES

Testo Smart Probes VAC Set

For air-conditioning engineers: Compact kit containing four measuring instruments for your most important measuring tasks in, on and involving air conditioning systems. The Testo Smart App enables you to work more easily and efficiently: Use intuitive measurement menus for volume flow measurement, automatic calculation of the dew point and wet bulb temperature, or detecting areas susceptible to mould according to the traffic light principle. Measurement data reports can be emailed directly as a PDF or Excel file.

- Measurement of air and surface temperature, humidity, air velocity and volume flow
- Measurement menus for volume flow measurement in ducts and at outlets, identification of mould risk, easy image documentation including IR temperature reading and measurement spot marking
- Display measurement data as a graph or table and analyse and send via Testo Smart Probes App
- In conjunction with your smartphone/tablet, carry out the most important measurements involved in air conditioning systems



Code
T0563 0003 10

	Testo 405i	Testo 410i	Testo 605i	Testo 805i
Sensor type	Hot wire	Vane	Humidity - capacitive	Infrared
Measuring range	0 to 30 m/s	0.4 to 30 m/s	0 to 100 %RH	-30 to +250 °C
Accuracy ±1 digit	±(0.1 m/s + 5% of m.v.) (0 to 2 m/s) ±(0.3 m/s + 5% of m.v.) (2 to 15 m/s)	±(0.2 m/s + 2% of m.v.) (0.4 to 20 m/s)	±3.0 %RH (10 to 35 %RH) ±2.0 %RH (35 to 65 %RH) ±3.0 %RH (65 to 90 %RH) ±5 %RH (< 10 %RH or > 90 %RH) (at +25 °C)	±1.5 °C or ±1.5% of m.v. (0 to +250 °C) ±2.0 °C (-20 to -0.1 °C) ±2.5 °C (-30 to -20.1 °C)
Resolution	0.01 m/s	0.1 m/s	0.1 %RH	0.1 °C
Sensor type	NTC	NTC	NTC	
Measuring range	-20 to +60 °C	-20 to +60 °C	-20 to +60 °C	
Accuracy ±1 digit	±0.5 °C	±0.5 °C	±0.8 °C (-20 to 0 °C) ±0.5 °C (0 to +60 °C)	
Resolution	0.1 °C	0.1 °C	0.1 °C	
Compatibility	Requires iOS 8.3 or newer / Android 4.3 or newer and device with Bluetooth® 4.0			
Bluetooth® range	up to 15 m	up to 15 m	up to 100 m	up to 15 m
Storage temperature			-20 to +60 °C	
Operating temperature	-20 to +50 °C			
Battery type	3 micro batteries AAA			
Battery life	15 hrs	130 hrs	150 hrs	30 hrs
Dimensions	200 x 30 x 41 mm telescope extendable to 400 mm	154 x 43 x 21 mm 40 mm vane diameter	218 x 30 x 25 mm 73 mm probe shaft	140 x 36 x 25 mm
Optics				10:1
Laser marking				diffractive optics (laser circle)
Emissivity				0.1 to 1.0 adjustable

Testo Smart Probes Bluetooth Heating Set

For heating engineers: Compact kit containing three measuring instruments for carrying out your most important measuring tasks involving heating systems. The Testo Smart App enables you to work more easily and efficiently: Use the measurement menus for pressure drop test with alarm function or for non-contact IR temperature measurement with image documentation including measuring value and measurement spot marking. Measurement data reports can be emailed directly as a PDF or Excel file.

- Non-contact temperature measurement, measurement of flow and return temperature as well as gas flow pressure
- Measurement menu for pressure-drop test including alarm function
- Display measurement data as a graph or table and analyze and send via Testo Smart App
- In conjunction with your smartphone/tablet, measure and check all heating system temperatures and pressures



Code
T0563 0004 10

	Testo 115i	Testo 510i	Testo 805i
Sensor type	NTC	Pressure	Infrared
Measuring range	-40 to +150 °C	-150 to 150 hPa	-30 to +250 °C
Accuracy ±1 digit	±1.3 °C (-20 to +85 °C)	±0.05 hPa (0 to 1 hPa) ±(0.2 hPa + 1.5% of m.v.) (1 to 150 hPa)	±1.5 °C or ±1.5% of m.v. (0 to +250 °C) ±2.0 °C (-20 to -0.1 °C) ±2.5 °C (-30 to -20.1 °C)
Resolution	0.1 °C	0.01 hPa	0.1 °C
Compatibility	Requires iOS 8.3 or newer / Android 4.3 or newer and device with Bluetooth® 4.0		
Bluetooth® range	up to 100 m	up to 15 m	up to 15 m
Storage temperature	-20 to +60 °C		
Operating temperature	-20 to +50 °C		
Battery type	150 hrs	150 hrs	30 hrs
Battery life	183 x 90 x 30 mm	148 x 36 x 23 mm	140 x 36 x 25 mm
Dimensions			
Optics			
Laser marking	diffractive optics (laser circle)		
Emissivity	0.1 to 1.0 adjustable		



THERMOMETERS & K TYPE PROBES

Testo 115i Bluetooth Clamp Thermometer Smart Probe

Sensor Type	NTC
Measuring range	-40 to +150 °C
Accuracy ±1 digit	±1.3 °C (-20 to +85 °C)
Resolution	0.1 °C
General Technical Data	
Compatibility	Requires iOS 8.3 or newer / Android 4.3 or newer/ Bluetooth 4.0
Storage temperature	-20 to +60 °C
Operating temperature	-20 to +50 °C
Battery type	3 micro batteries AAA
Battery life	150 hrs
Dimensions	183 x 90 x 30 mm
Bluetooth range	up to 100 m



- Convenient temperature measurement on refrigeration, air conditioning and heating systems – thanks to wireless connection to your smartphone or tablet
- Fast identification of temperature changes by graphic progression display
- Measurement data analysed and sent via Testo Smart Probes App
- Problem-free application at measuring points that are a long distance apart thanks to Bluetooth® range up to 100 m

Includes:

- Testo 115i Clamp Thermometer Operated Via Smartphone
- Batteries
- Calibration Protocol

Code
T0560 2115

Testo 605i Bluetooth Thermal Hygrometer Smart Probe

Sensor type	Humidity – capacitive
Measuring range	0 to 100 %RH
Accuracy (at +25 °C) ±1 digit	±3.0 %RH (10 to 35 %RH) ±2.0 %RH (35 to 65 %RH) ±3.0 %RH (65 to 90 %RH) ±5 %RH (< 10 %RH or > 90 %RH)
Resolution	0.1 %RH
Sensor type	NTC
Measuring range	-20 to +60 °C
Accuracy ±1 digit	±0.8 °C (-20 to 0 °C) ±0.5 °C (0 to +60 °C)
Resolution	0.1 °C
General Technical Data	
Compatibility	Requires iOS 8.3 or newer / Android 4.3 or newer/ Bluetooth 4.0
Storage temperature	-20 to +60 °C
Operating temperature	-20 to +50 °C
Battery type	3 micro batteries AAA
Battery life	150 hrs
Dimensions	218 x 30 x 25 mm / 73 mm probe shaft
Bluetooth range	up to 100 m



- Measurement of air humidity and temperature in rooms and ducts
- Automatic calculation of the dew point and wet bulb temperature via Testo Smart App
- Measurement data analysed and sent via Testo Smart Probes App
- Problem-free application at measuring points that are a long distance apart thanks to Bluetooth® range up to 100 m

Includes:

- Testo 605i Thermohygrometer operated via Smartphone
- Batteries
- Calibration Protocol

Code
T0560 2605

Testo 805i Bluetooth Infrared Thermometer Smart Probe

Sensor type	Infrared
Measuring range	-30 to +250 °C
Accuracy (at +25 °C) ±1 digit	±1.5 °C or ±1.5 % of reading (0 to +250 °C) ±2.0 °C (-20 to -0.1 °C) ±2.5 °C (-30 to -20.1 °C)
Resolution	0.1 °C
General Technical Data	
Compatibility	Requires iOS 8.3 or newer / Android 4.3 or newer/ Bluetooth 4.0
Storage temperature	-20 to +60 °C
Operating temperature	-20 to +50 °C
Battery type	3 micro batteries AAA
Battery life	30 hrs
Dimensions	140 x 36 x 25 mm
Optics	up to 100 m
Laser marking	Diffraction optics (laser circle)
Emissivity	0.1 to 1.0 adjustable



- Non-contact infrared measurement of surface temperature
- Easy selection of emission level via stored materials list
- Highly visible marking of the measuring spot thanks to 8-point laser
- Image documentation with readings and measuring spot marking

Includes:

- Testo 805i Infrared Thermometer with Smartphone Operation
- Batteries
- Calibration Protocol

Code
T0560 1805

THERMOMETERS & K TYPE PROBES

Testo 915i Bluetooth Thermometer Smart Probe

Sensor type	TC Type K
Measuring range	-50 to +400 °C
System accuracy (handle Testo 915i + probe)	±1.0 °C (-50 to +100 °C) ±1 % of measured value
Resolution	0.1 °C
Reaction time	t ₉₀ : 60 s
Protection class	IP20
Probe dimensions	99 x Ø 4 mm
Probe locking	Yes (with handle Testo 915i)
General Technical Data	
Compatibility	Requires iOS 8.3 or newer / Android 4.3 or newer/ Bluetooth 4.0
Storage temperature	-20 to +60 °C
Operating temperature	-20 to +50 °C
Battery type	3 micro batteries AAA
Battery life	150 hrs
Dimensions	129 x 31 x 31 mm
Bluetooth range	up to 100 m



Includes:

Wireless Smart Probe Testo 915i with air probe (TC Type K), including batteries and calibration protocol.

- Robust, fast-response air temperature probe (TC type K, class 1), measuring range -50 to +400 °C
- High measuring accuracy up to ±1.0 °C thanks to system calibration ex-works
- For fast, wireless ambient temperature measurements and measurements in ducts and at air outlets
- Innovative locking mechanism on the handle for easy, secure attachment of plug-in Testo measuring probes
- Versatile in all temperature-relevant applications: Compatible with all Testo and standard type K thermocouple probes
- Testo Smart App: Display of readings, clear graphical presentation of temperature curves, create documentation on site and send as a PDF or CSV file
- Automatic Bluetooth connection to smartphones, tablets or compatible Testo measuring instruments
- Bluetooth with a range of up to 100 m
- Handy, robust housing
- Thanks to its proven quality and great durability, you can rely on your Testo Smart Probe in all conditions

Code
T0563 3915

Anton ADT 200 Differential Thermometer

Sensor Type	K thermocouple
Measuring range	Range 0.1°C (-99.9 to 299.9°C) Range 1°C (300 to 1372°C)
Accuracy	±0.4°C ±0.1% of reading
Resolution	0.1 °C to 299.9°C thereafter 1°C
Operating Temperature	-200 to 1350°C
Display	15mm LCD
Battery Type	x3 AAA batteries
Battery Life	7,500 hours
Dimensions	32 x 71 x 141 mm
Weight	220 g
Water/dust resistance	IP66/67 protection
Certification	FREE traceable calibration certificate
Warranty	2 Years



Ideal for setting up flow and return temperatures; balancing heating systems; and checking and setting thermostats. Used for Benchmark Code of Practice.

- Differential digital thermometer Range 0.1°C (-99.9 to 299.9°C) Range 1°C (300 to 1372°C)
- Type K probe connection(s)
- Centigrade or Fahrenheit
- Water resistant
- Backlit display

Code
ATM200-1





VOLTAGE TESTERS

Testo 750-1

Dimensions	270 x 65 x 35 mm
Weight	230 g
Storage temperature	-15 to +60 °C
Operating temperature	-10 to +50 °C
Operating humidity	0 to 95% RH
Battery type	2 x AAA batteries
Overvoltage Category	CAT IV 600V; CAT III 1000V
Standards	EN 61243-3; EN 61326-1; EN 61010-1
Authorisations	CSA; CE
Protection class	IP64
Authorisations	CSA; CE
AC/DC Voltage	
Measuring range	12 to 690 V
Accuracy	According to DIN EN 61243-3:2011



- Clear, patented all-round LED display
- Complies with the current standard for voltage detectors DIN EN 61243-3: 2010
- Fibre-optics for optimum voltage indication
- Robust housing with ergonomic handle and anti-slip ring

Includes:

- Testo 750-1 Voltage Tester
- Batteries
- Measuring Tip Protector and Measuring Tip Caps

Code
T0590 7501

Testo 750-2

Dimensions	270 x 70 x 35 mm
Weight	295 g
Storage temperature	-15 to +60 °C
Operating temperature	-10 to +50 °C
Operating humidity	0 to 95% RH
Battery type	2 x AAA batteries
Overvoltage Category	CAT IV 600V; CAT III 1000V
Standards	EN 61243-3; EN 61326-1; EN 61010-1
Authorisations	CSA; CE
Protection class	IP64
AC/DC Voltage	
Measuring range	12 to 690 V
Accuracy	According to DIN EN 61243-3:2011



- Clear, patented all-round LED display
- In accordance with DIN EN 61243-3:2011 and CAT III
- With practical torch for measuring point illumination
- Including RC trigger function and vibrating load buttons

Includes:

- Testo 750-2 -Voltage Tester
- Batteries
- Measuring Tip Protector and Measuring Tip Caps

Code
T0590 7502

Testo 750-3

Dimensions	270 x 70 x 35 mm
Weight	295 g
Storage temperature	-15 to +60 °C
Operating temperature	-10 to +50 °C
Operating humidity	0 to 95% RH
Display Type	LCD (Liquid Crystal Display)
Battery type	2 x AAA batteries
Overvoltage Category	CAT IV 600V; CAT III 1000V
Standards	EN 61243-3; EN 61326-1; EN 61010-1
Authorisations	CSA; CE
Protection class	IP64
Display Size	1 line
AC Voltage	
Measuring range	12 to 690 V
Resolution	max. 0.1 V
Accuracy	± (3 % of mv + 5 Digit)
DC Voltage	
Measuring range	12 to 690 V
Resolution	max. 0.1 V
Accuracy	± (3 % of mv + 5 Digit)



- Clear, patented all-round LED display
- In accordance with DIN EN 61243-3:2011 and CAT III
- LC display showing the reading
- RC trigger function and vibrating load buttons

Includes:

- Testo 750-3 Voltage Tester
- Batteries
- Measuring Tip Protector and Measuring Tip Caps

Code
T0590 7503

Testo 745 Non-Contact

Dimensions	155 x 25 x 23 mm
Weight	63 g
Storage temperature	-15 to +60 °C
Operating temperature	-10 to +50 °C
Operating humidity	0 to 80% RH
Battery type	2 x AAA batteries
Overvoltage Category	CAT IV 600V; CAT III 1000V
Standards	EN 61326-1; EN 61010-1
Authorisations	CSA; CE
Protection class	IP67
Alarm function	via LED; audible
AC Voltage	
Measuring range	12 to 1000 V



- Voltage range up to 1,000 V
- Waterproof and dustproof according to IP 67
- Adjustable for phase detection or voltage indication
- Visual and acoustic signal

Includes:

- Testo 745 - Voltage Tester (Non-Contact)
- Batteries

Code
T0590 7450

CLAMP METERS

Testo 770-1 TRMS Clamp Meter

Dimensions	249 x 96 x 43 mm
Weight	378 g
Operating temperature	-10 to +50 °C
Protection class	IP40
Standards	EN 61326-1; EN 61010-2-032; EN 61140
Battery type	3 x AAA batteries
Display Type	LCD (Liquid Crystal Display)
Display Size	2 lines
Interface	2 measuring jacks
Storage temperature	-15 to +60 °C
Operating humidity	0 to 80% RH
Overvoltage Category	CAT IV 600V; CAT III 1000V
Authorisations	CSA; CE
Internal Resistance	11 MOhm (AC/DC)



- Fully retractable pincer arm for maximum flexibility
- Auto AC/DC
- Large two-line display
- Measures the common electrical parameters

Includes:

- Testo 770-1 Trms Clamp Meter
- Batteries
- 1 Set of Measuring Cables

Code
T0590 7701

AC Voltage	
Measuring range	1 mV to 600.0 V
Resolution	max. 1 mV
Accuracy	± (1.0 % of mv + 3 Digit)

DC Voltage	
Measuring range	1 to 600 V
Resolution	max. 0.1 mV
Accuracy	± (0.8 % of mv + 3 Digit)

AC/DC Current	
Measuring range	0.1 to 400 A
Resolution	max. 0.1
Accuracy	± (2 % of mv + 5 Digit)

Resistance	
Resolution	max. 0.1 Ohm
Measuring range	0.1 to 40.00 MOhm
Accuracy	± (1.5 % of mv + 3 Digit)

Capacitance	
Resolution	max. 0.01 nF
Measuring range	10 nF to 100.0 µF
Accuracy	± (1.5 % of mv + 5 Digit)

Frequency	
Measuring range	10 nF to 100.0 µF
Accuracy	±(0.1 % + 1 Digit)





MULTIMETERS

The Testo 760 digital multimeter family comprises three models for all important electrical measuring tasks. Function keys replace the traditional dial on all three instruments, which makes operation and greater reliability. Incorrect settings are now impossible because the measurement parameters are detected automatically via the assignment of the measuring sockets and also shown by the illumination of the appropriate function keys. This prevents accidentally blowing the meter's fuse because of faulty connections.

The Testo 760-1 model is the standard version for virtually all daily measuring tasks.

The Testo 760-2 is differentiated by a larger current measurement range; the true root means square measurement - TRMS - and a low-pass filter.



- Easy, reliable operation through automatic measurement parameter detection
- Prevents incorrect settings
- Suitable for almost all electrical measuring tasks
- Clear, illuminated display

- Easy, reliable work thanks to automatic measurement parameter detection
- Current measurement in the μA range
- True root mean square measurement - TRMS
- Low-pass filter for accurate measurement results on frequency converter controlled motors

	Testo 760-1 T0590 7601	Testo 760-2 T0590 7602
True RMS	N/A	Yes
Basic accuracy	0.8 %	0.1 %
Voltage measuring range	0.1 mV to 600 V AC/DC	
Current measuring range	1 mA to 10 A AC/DC	0.1 μA to 10 A AC/DC
Resistance measuring range	0.1 to 40 M Ω	0.1 to 60 M Ω
Frequency measuring range	0.001 Hz to 512 kHz	0.001 Hz to 30 MHz
Capacitance measuring range	0.001 nF to 100 μF	0.001 nF to 30,000 μF
Temperature measuring range	N/A	-20 to +500 °C
Continuity testing		Yes
Diode test		Yes
Display (counts)	4,000	6,000
Measurement category	CAT IV 300 V CAT III 600 V	CAT IV 600 V CAT III 1,000 V
Protection class		IP 64
Operating temperature		-10 to +50 °C
Storage temperature		-15 to +60 °C
Dimensions	167 x 84 x 45 mm (L x W x H)	
Weight	340 g	
Authorizations	CSA, CE	
Standards	EN 61326-1	



AIR FLOW METERS

Testo 410-1 Compact Vane Anemometer

Testo 410-1 measures air speed and temperature. It is ideal for quick spot checks at air outlets on account of its integrated measurement with the 40mm vane.

Timed mean calculation is possible. In addition to air speed and temperature, Testo 410-2 also measures air moisture. Testo's very own, patented humidity sensor guarantees accurate readings. In this way, air conditions can be reliably checked.

Includes:

Testo 410-1 - Vane Anemometer for measuring air velocity and air temperature, protective cap, wrist strap, calibration protocol and batteries.

- Vane anemometer with permanently installed 40mm vane
- Measurement of air velocity and air temperature
- Calculates wind chill and the Beaufort wind force
- Practical: with single-point averaging, max/min and Hold function



Technical Data	
Storage temperature	-20 to 70 °C
Operating temperature	-10 to 50 °C
Battery type	2 x AAA
Battery life	100 hours
Weight	110 g
Dimensions	133 x 46 x 25 mm
Temperature - NTC	
Measurement range	-10 to 50 °C
Accuracy	± 0.5 °C
Resolution	0.1 °C
Velocity - Vane	
Measurement range	0.4 to 20m/s
Accuracy	$\pm (0.2 \text{ m/s} + 2\% \text{ of mv})$
Resolution	0.1 m/s

Code
T0560 4101

Testo 416 Bluetooth Digital 16mm Vane Anemometer

The compact 16 mm vane anemometer testo 416 with telescopic probe and App connection is ideal for simple, fast and precise determination of flow velocity and volume flow in ventilation ducts of air conditioning and ventilation systems. The connection to the testo Smart App enables configuration, display (also as second screen) and storage as well as documentation of the measured values directly in the App.

Includes: Testo 416 - 16 mm vane anemometer with App connection, fixed telescope (max. 850 mm), transport bag,

Calibration protocol, 3 x AA batteries.

- Simple, fast and precise flow measurement and volume flow calculation in the ventilation duct
- More flexibility for duct measurements with the cable-connected telescopic probe (maximum length 850 mm)
- Fast in-app (duct) configuration, graph history, second screen and measurement data memory in the Testo Smart App
- Timed and multi-point mean calculation



Technical Data	
Storage temperature	-10 to +50 °C
Operating temperature	Measuring instrument: -10 to +50 °C Probe: -10 to +70 °C
Battery type	3 x AA
Battery life	60 h
Weight	232 g
Dimensions	Measuring instrument: 135 x 60 x 28 mm Cable length 1.5 m
Velocity - Vane	
Measurement range	0.6 to 40 m/s
Accuracy	$\pm (0.2 \text{ m/s} + 1.5 \% \text{ of mv})$
Resolution	0.1 m/s

Code
T0563 0416

Testo 417 Vane Anemometer Funnel Set

The measurement of flow velocity and the correct calculation of volumetric flow at ventilation outlets can be a challenge. The turbulence created here and differing flow directions make correct measurement more difficult.

The Testo 417 vane anemometer and the Testovent 417 measurement funnels provide you with perfect support for flow measurement at ventilation grilles and poppet valves. They ensure simple testing of incoming / outgoing air - such as in the controlled ventilation of living spaces.

Includes:

Testo 417 - Vane Anemometer plus Funnel set (0563 4170)

- Determining the volume flow by funnel measurement
- Testo 417 vane anemometer for measuring flow velocity, volumetric flow and temperature
- Included in the set: measurement funnels for poppet valves and ventilation grilles, along with a bag for storage
- Availability of different attachable measurement funnels
- Flow direction detection



Technical Data	
Storage temperature	-40 to +70 °C
Operating temperature	0 to +50 °C
Battery type	9V block battery, 6F22
Battery life	50 hours
Weight	230 g
Dimensions	277 x 105 x 45 mm
Temperature - NTC	
Measurement range	0 to +50 °C
Accuracy	± 0.5 °C
Resolution	0.1 °C
Velocity - Vane	
Measurement range	± 0.3 to +20 m/s
Accuracy	$\pm (0.1 \text{ m/s} + 1.5 \% \text{ of mv})$
Resolution	0.01 m/s
Volume Flow	
Measuring Range	0 to +99999 m ³ /h 0 to +440 m ³ /h (Testo 417 in combination with funnel set (0563 4170)) 0.1 to +200 m ³ /h, preferred 0.1 to 100 m ³ /h (Testo 417 in combination with funnel & flow straightener (0554 4172))
Resolution	0.1 m ³ /h (0 to +99.9 m ³ /h) 1 m ³ /h (+100 to +99999 m ³ /h)

Code
T0563 1417



GAS LEAK DETECTORS

Testo 316i Gas Leak Detector with Flexible Probe

Ideal if you wish to rule out or locate leaks in gas fittings – equipped with simple traffic light LED on the head and self-explanatory bar scale. In addition, ppm values and even %LEL (lower explosive limit) can be called up and documented via the app.



- Multi-colour LED (visual and acoustic alarm)
- Sensor self-test and automatic zeroing
- Flexible measuring probe for locations that are difficult to access
- Connection to Testo Smart App for documentation and ppm display
- Battery-powered

Testo 316i gas leak detector with flexible probe, including batteries

Code
T0560 3161

Testo 316-1 Gas Leak Detector with Explosion Protection (ATEX)

If you like to keep things simple, we recommend the Testo 316-1 gas leak detector. Identifying and locating leaks or even reading off concentration values in ppm or %LEL (lower explosive limits) are all exceptionally easy. No training required thanks to the intuitive traffic-light scale on the head and the display illumination.



- Multi-colour LED (visual and acoustic alarm)
- Sensor self-test and automatic zeroing
- Flexible probe for locations that are difficult to access
- Display with intuitive traffic light backlighting
- Battery-powered

Testo 316-1 gas leak detector with a flexible probe, including bag and batteries

Code
T0560 3162

Testo 316-1-EX Gas Leak Detector with Explosion Protection (ATEX)

The professional instrument for the fuel gas sector and for increased safety requirements. Certified explosion-proof thanks to explosion protection (ATEX, EU/EFTA). Additional functions such as fine mode and auto-identification of the typical gas groups make leak detection even easier. App integration for easy documentation.



- Multi-colour LED (visual and acoustic alarm)
- Flexible measuring probe for locations that are difficult to access
- Connection to Testo Smart App for documentation and ppm/%LEL display
- ATEX certification (EU/EFTA)
- Rechargeable battery
- Expert functions: Fine mode for precise leak detection and auto-identification of the most common gas types

Testo 316-1-EX gas leak detector with explosion protection (ATEX, EU/EFTA), includes bag and charger

Code
T0560 3163

Measurement parameters	via app: ppm, % LEL
Detectable gases	Methane, propane, hydrogen, butane
Lower response threshold/measuring range	Methane (CH4): 50 ppm to 4.0 vol.% Propane (C3H8): 50 ppm to 1.9 vol.% Hydrogen (H2): 50 ppm to 4.0 vol.% Butane (C4H10): 50 ppm to 1.5 vol.%
Resolution	1 ppm 1% LEL
Response time	Response time < 2 sec
Leak alarm	3-colour LED on sensor head Bar scale Acoustic App
Operating temperature	-5 to +50 °C
Operating humidity	0 to 80 %RH
Storage temperature	-20 to +50 °C
Battery type	Battery (included in scope of delivery)
Battery life	>15 h
Dimensions	150 x 66.5 x 37.5 mm (L x W x H) Length with gooseneck arm 545 mm
Weight	405 g

Measurement parameters	ppm, vol %, % LEL
Detectable gases	Methane, propane, hydrogen, butane
Lower response threshold/measuring range	Methane (CH4): 50 ppm to 4.0 vol.% Propane (C3H8): 50 ppm to 1.9 vol.% Hydrogen (H2): 50 ppm to 4.0 vol.% Butane (C4H10): 50 ppm to 1.5 vol.%
Resolution	1 ppm 0.01 VOL% 1% LEL
Response time	Response time < 2 sec
Leak alarm	3-colour LED on sensor head 3-colour display backlight Acoustic
Operating temperature	-20 to +50 °C
Operating humidity	0 to 80 %RH
Storage temperature	-20 to +50 °C
Battery type/rechargeable battery	Battery (included in scope of delivery)
Battery life	>15 h
Dimensions	150 x 66.5 x 37.5 mm (L x W x H) Length with gooseneck arm 545 mm
Weight	415 g

Measurement parameters	ppm, vol %, % LEL
Detectable gases	Methane, propane, hydrogen, butane
Lower response threshold/measuring range	Methane (CH4): 50 ppm to 4.0 vol.% Propane (C3H8): 50 ppm to 1.9 vol.% Hydrogen (H2): 50 ppm to 4.0 vol.% Butane (C4H10): 50 ppm to 1.5 vol.%
Resolution	1 ppm 0.01 VOL% 1% LEL
Response time	Response time < 2 sec
Leak alarm	3-colour LED on sensor head 3-colour display backlight Acoustic App
Operating temperature	-5 to +50 °C
Operating humidity	0 to 80 %RH
Storage temperature	-20 to +50 °C
Charging temperature	-5 to +45 °C
Battery type	Rechargeable battery USB charger (standard) with connection via microB
Battery life	>10 h
Dimensions	150 x 66.5 x 37.5 mm (L x W x H) Length with gooseneck arm 545 mm
Weight	425 g
EX-protection	ATEX II 2 G Ex ib IIC T1 Gb

Testo 316-2 Multi-Purpose Gas Leak Detector with Explosion Protection (ATEX)

The ultimate professional instrument featuring the world's first 2-in-1 sensor for gas fittings and heat pumps – perfect if you deal with fuel gases and refrigerants. Also offers all premium functions like 316-1-EX, including explosion protection (ATEX), fine mode and auto-identification of the most common gas types.

- Multi-colour LED (visual and acoustic alarm)
- Flexible measuring probe for locations that are difficult to access
- Connection to Testo Smart App for documentation and ppm display
- Rechargeable battery
- ATEX certification (EU/EFTA)
- Expert functions: Fine mode for precise leak detection and auto-identification of the most common gas types
- World's first 2-in-1 sensor for fuel gases and refrigerants (e.g. for heat pumps), for leak detection with no change of sensor

Testo 316-2-EX multi-purpose gas leak detector with explosion protection (ATEX, EU/EFTA), including bag and charger



Code
T0560 3164

Testo 317-2 Gas Leak Detector

Gas pipe connections can be safely and efficiently tested with the Testo 317-2 gas leak detector. The handy gas detector for new users detects two types of gas: methane and propane. The gas concentration is shown via a bar display. In addition, the gas leak detector indicates increasing gas concentrations via an acoustic alarm. The measuring instrument also confirms acoustically that it is ready for measuring.

- Display of gas concentration via bar display
- Self-test of sensor after switching on
- Pitch of alarm rises along with gas concentration
- Battery monitoring with optical display

Testo 317-2 - Gas Leak Detector, a case with belt clip and wrist strap and batteries

Code
T0632 3172



Measurement parameters	ppm, vol.%, %LEL, g/a
Detectable gases	Methane, propane, hydrogen, butane, forming gas (H2)
Refrigerant	R1234yf, R134A, R404A, R407C, R410A, R1234ze, R290, R417A, R513A, R32, R449A, R22
Lower response threshold/measuring range	Methane (CH4): 1 ppm to 4.0 vol.% Propane (C3H8): 1 ppm to 1.9 vol.% Hydrogen (H2): 1 ppm to 4.0 vol.% Butane (C4H10): 1 ppm to 1.5 vol.% Refrigerant: lower response threshold (detection limit): 3 g/year
Resolution	1 ppm 0.01 VOL% 1% LEL
Response time	Response time < 2 sec
Leak alarm	3-colour LED on sensor head 3-colour display backlight Acoustic App
Operating temperature	-5 to +50 °C
Operating humidity	0 to 80 %RH
Storage temperature	-20 to +50 °C
Charging temperature	-5 to +45 °C
Battery type	Rechargeable battery USB charger (standard) with connection via microB
Battery life	>10 h
Dimensions	150 x 66.5 x 37.5 mm (L x W x H) Length with gooseneck arm 545 mm
Weight	425 g
EX-protection	ATEX II 2 G Ex ib IIC T1 Gb

Dimensions	130 x 30 x 15 mm
Weight	< 300 g
Storage temperature	-20 to +50 °C
Operating temperature	-5 to +45 °C
Battery type	2 batteries type micro AAA 1.5 V (LR03)
Battery life	4 h (LR03)
Reaction time	t90 < 5 s
Heat up time	60 s
Display type	8 segment trend display
Methane (CH4)	
Measuring range	100 to 20,000 ppm
Lower response threshold	100 ppm
1st alarm limit	10,000 ppm (20% LEL)
Propane (C3H8)	
Measuring range	50 to 10,000 ppm
Lower response threshold	50 ppm
1st alarm limit	5,000 ppm (20% LEL)





GAS LEAK DETECTORS

Anton AGM55

- Robust and simple to use
- Adjustable tick rate and sensitivity to pinpoint leaks
- Leaks detected from as little as 10ppm Methane
- Audible and visual alarm indicators
- Bright LED searchlight for poorly lit conditions
- Robust flexible gooseneck for those hard to reach areas
- Robust sensor head enclosure (no loose components)
- Side gooseneck clip for safe storage
- Standard rubber boot included
- 3 x AA (1.5V) Alkaline batteries supplied (MN1500 / LR6)



Dimensions	185 x 75 x 37 mm (body) 425 mm (probe length)
Weight	400g including batteries
Operating temperature	-10 to +50°C
Battery type	3 x AA alkaline batteries (supplied)
Battery life	>1500 x 1 minute readings*
Reaction time	Immediate
Heat up time	about 30 seconds
Display type	Audible and visual alarm indicators Bright LED searchlight for poorly lit conditions
Methane (CH4)	
Lower response threshold	10 ppm

Code	AGM 55
-------------	--------

Anton AGP45

- Suitable to detect any combustible gases
- Compact, affordable and simple to use
- Perfect for quick initial checks
- Adjustable tick rate and sensitivity to pinpoint leaks
- Leaks detected from as little as 30ppm Methane
- Audible and visual alarm indicators
- Bright LED searchlight for poorly lit conditions
- Belt pouch included
- 2 x AA (1.5v) Alkaline batteries supplied (MN1500 / LR6)



Dimensions	200 x 35 x 25 mm
Weight	120 g (including batteries)
Operating Humidity	-10 to +50°C
Battery type	3 x AA alkaline batteries (supplied)
Battery life	>800 x 20 second readings*
Reaction time	Immediate
Heat up time	about 30 seconds
Display type	Audible and visual alarm indicators Bright LED searchlight for poorly lit conditions
Methane (CH4)	
Lower response threshold	10 ppm

Code	AGP 45
-------------	--------

Duomo Gas Leak Detector

- Detects methane and propane gases
- Quick to pinpoint gas leaks
- Automatically calibrates at power-on
- Less than 60 second warm-up time
- Auto power off function
- Response time of less than 10 seconds
- 5-level LED alarm
- Over 440mm long flexible probe
- Built-in earphone jack
- Mute function



Dimensions	175 x 70 x 38 mm
Weight	50 g
Operating Temperature	-5 to +45 °C
Battery type	4 x AA batteries, 9V DC adaptor
Battery life	14 hours
Reaction time	10 seconds
Heat up time	less than 60 seconds
Display type	LED
Methane (CH4) & Propane (C3H8)	
Measuring range	40 – 640 ppm

Code	DUOM01
-------------	--------

Honeywell Ezsense

- Battery operated - 2 x AA batteries supplied
- Detects methane (natural gas), propane, butane, LPG and LNG
- CE marked
- Responds immediately to the relevant levels of gas after the 20 second warm up period
- Compact and lightweight
- Catalytic bead sensor requires no calibration
- Identifies the source of leaks in pipes, valves, gas tanks, cylinders and hot water heaters
- Audible alarm and LED indication when gas is detected



Dimensions	188 x Ø 30mm
Weight	110 g
Operating temperature	-10 to +50°C
Operating Humidity	Max 95%RH
Battery type	2 x 1.5 V AA batteries
Power Consumption	DC 600 mW
Detectable Gas	Natural Gas, Butane, Propane, LPG and LNG
Display type	Green LED: Power On - gas less than 500ppm* Yellow LED: Low Alarm - over 500ppm* Red LED: High Alarm - over 2,000ppm*
Methane (CH4)	
Measuring range	0 to 10,000 ppm

Code	4402
-------------	------

CO DETECTORS

Anton IAQ8494 Carbon Dioxide Meter

- Monitor environmental build up of Carbon Dioxide (CO2) with this easy to use handheld instrument.
- Compliant with BS8494
- Review both ambient temperature as well as direct Carbon Dioxide (CO2)
- Large, clear, backlit display
- Auto Power off



Includes:

- IAQ8494 Ambient CO2 detector
- Rugged blow moulded carry case
- Mains adaptor

Code	IAQ8494
-------------	---------

Storage Temperature	-20 to 60°C
Measuring Range	0 - 9999ppm (max alarm threshold 9900ppm)
Accuracy	± 75ppm ±5%
Resolution	2ppm
Battery Type	4 x AA batteries, DC Adaptor (not supplied)
Battery Life	10 hrs
Warranty	1 Year

Crowcon Clip Personal Carbon Monoxide Detector

- Intrinsically safe instrument suitable for use in potentially explosive environments
- Clips onto the users' person for quick alerts
- Audible, visual and audio feedback is threshold limits are exceeded
- Ingress protection of IP66 and IP67
- Self test functionality



Code	CLIPCO
-------------	--------

Storage Temperature	-22 to +122°C
Measuring Range	0 - 300ppm
Resolution	1ppm
Battery Life	24 months of operation/ 4 minutes of alarm per day
Warranty	2 Years

Duomo Carbon Monoxide Detector

- Dual digital displays of current and maximum carbon monoxide levels
- Adjustable CO warning level with "geiger counter" style audible indicator
- Auto power off function
- Backlight for working in dark areas
- Supplied with wrist strap, batteries and soft carry case



Code	DUOM02
-------------	--------

Measuring Range	0 to +999 ppm
Accuracy	± 20% at 0 to 100ppm ± 15% at 100 to 500ppm
Resolution	1 ppm
Operating Temperature	-5 to +45 °C
Battery Type	3 AAA batteries (supplied)
Battery Life	250 hours when backlight is off, 35 hours when on
Warranty	1 Year

Testo 317-3 CO Monitor

- Ready to go: no zero phase
- Alarm with adjustable thresholds
- Carry case with belt clip and handstrap
- 3-year CO sensor warranty

Includes:

- Carrying case with belt clip
- Headphones
- Wrist strap
- Sampler
- Calibration protocol



Code	T0632 3173
-------------	------------

Storage Temperature	-20 to +45°C
Measuring Range	0 to +1999 ppm
Accuracy	±3 ppm (0 to +29 ppm) ±10 % (+30 to +1999 ppm)
Resolution	1ppm
Battery Type	2 x AAA batteries
Battery Life	150 hrs (with beeper switched off)
Warranty	2 years on the instrument 3 years on the CO sensor

TEST GEAR

CLICK EACH PRODUCT CODE TO VIEW ONLINE

ORDER BY 12PM FOR NEXT WORKING DAY DELIVERY
FREE STANDARD DELIVERY ON ORDERS OVER £75/€90

PRESSURE GAUGES



Pressure Gauges - 1/4"

Code	Type	Diameter
HA052	0-250 mbar	60mm
7200	0-4 bar	40mm



Test Points

Code	Type
HA353S	1/8" Bspm T
HA353	3/8" Bspm T M x F
HA354	1/2" Bspm T M x F



Gas Hob Jet Test Point Adaptor

Code
JETAD

SMOKE MATCHES & PELLETS



Smoke Matches

Code	Pack Size
40095	Tub of 25
40096	Tub of 100



Smoke-Stick Refill

Code	Pack Size
80001	6

AirFlow PRODUCTS



Hand Bellows

Code
7104



Test Tee

Code
HA047

GAS HOB JET TEST POINT ADAPTOR - JETAD



"A must have product for any gas engineer."

Paul Milton



Smoke Pellets - 3g White

Code	Pack Size
40001	10
40011	50
40010	100



Smoke Pellets - 9g White

Code	Pack Size
40002	10
40012	50

U TUBE GAUGES



12"/30 mbar U Gauge Manometer

Code
HA9594



24"/60 mbar U Gauge

Code
HA168



High Specific Gravity Fluid Gauge ("J" Gauge)

Code	Type
HA056	120mbar
J150	150mbar
HA057	25cc High Specific Gravity Fluid



Smoke Pellets - 3g Orange

Code	Pack Size
40041	10



Smoke Pellets - 9g Orange

Code	Pack Size
40042	10



OIL COMMISSIONING KITS & SMOKE PUMPS



Anton Oil Pressure and Vacuum Test Kit

Code
AOCK



Testo Smoke Pump

Code	Product
T0554 0307	Manual Smoke Pump
T0554 0308	Smoke Papers (40)

LEAK DETECTION SPRAYS & AIR DUSTERS



Gas Leak Detection Fluid 500ml

Code
HA166



Rocol Precision Air Duster 254gm

Code
HA9568



Rocol Leak Detection Spray 300ml

Code
R100



GAS SAFE REPORT PADS



Gas Safe Invoice Pad

Code
GSRINVPAD5



Gas Safe Landlords Report Pad

Code
GSRLGSRPAD2



Gas Safe Landlords Gas Safety Record for the Leisure Industry

Code
GSRLILPAD14



Gas Safe Inspection Report Pad (50 Sets)

Code
GSRGIRPAD3



Gas Safe Service and Maintenance Record Pad

Code
GSRSMRPAD9



Gas Safe Warning Advisory Report Pad

Code
GSR-DDNUPAD1



Gas Safe Mobile Catering Vehicle Trailer Safety Record

Code
GSRMCVTPAD16



Gas Safe Commercial Catering Inspection Record - Part A and B

Code
GSRCCINPPAD8



Gas Safe Plant Commissioning/Service Record Non-Domestic Pad

Code
GSRPCSRPAD13



Isolation Gas Valve Label

Code	Product
HA072	Horizontal
HA071	Vertical



Gas Emergency Control Valve Label (Vertical)

Code
HA073



Gas Knock-off Label - 10cm x 10cm

Code
GP310



Compressed Gas Warning Label

Code
805581



Gas Safe Vehicle Livery Stickers (Pair of 2)

Code
VAN



Gas Safe LPG Highly Flammable Label

Code
GSR30



Gas Safe Electrical Bonding Labels

Code	Product
GSR7-10PACK	Pack of 10
GSR7-50PACK	Pack of 50

LABELS & TAGS



Gas Safe Service By Label - Pack of 10

Code
GSR10

GAS SAFE LANDLORDS REPORT PAD - GSRLGSRPAD2



"Excellent triple copy pads, used before and will again. Good quality and copies are excellent, writing transfers through perfectly."

Andrew Gilles



Gas Safe "DANGER Safety Warning, Do Not Use" Self-Adhesive Labels

Code	Product
GSR32-10PACK	Pack of 10
GSR32-50PACK	Pack of 50



Gas Safe "DANGER Safety Warning, Do Not Use" Labels

Code	Product
GSR33-10PACK	Pack of 10
GSR33-50PACK	Pack of 50



Gas Safe "Important for your Safety" Labels

Code	Product
GSR8-10PACK	Pack of 10
GSR8-50PACK	Pack of 50

CLICK EACH PRODUCT CODE TO VIEW ONLINE

GAS IDENTIFICATION & INSTALLATION TAPES



GAS Identification Tape - 38mm x 33m

Code
HA066T



GAS Identification Tape - 50mm x 33mm

Code
HA066



ARROW Identification Tape - 38mm x 33m

Code
HA4004



CAUTION GAS MAIN BELOW Underground Marker Tape

Code
HA4003



CAUTION BURIED GAS MAIN Detectable Underground Marker Tape

Code
HA069



Gas Safe Lanyard

Code
LANYARD



PRS10 Closure Tape 50mm x 25m

Code
662012



Aluminium Foil Tape - 50mm x 45m

Code
7110



"Hamilton Gas Products, in my opinion must be rated as a five star company. The products are excellent and are described accurately by the information data. The service and delivery is fast and efficient and the cost is extremely competitive. I therefore recommend Hamilton Gas Products to all potential new customers."

Anthony Ketley

BLOW TORCHES

- 130 GoSystem
- 131 Sievert Powerjet
- 131 Rothenberger
- 132 Bullfinch Torch Kits
- 133 Bullfinch Torch Handles, Adaptors & Necktubes
- 134 Bullfinch Torch Burners
- 135 Sievert Torch Kits
- 137 Sievert Torch Handles & Necktubes
- 138 Sievert Torch Burners
- 139 Sievert Promatic Torch Burners
- 141 Foker Roofing Blow Torch Kits
- 142 Blow Torch Accessories

28 Regulators for Blow Torches

29 Hose for Blow Torches



BLOW TORCHES

CLICK EACH PRODUCT CODE TO VIEW ONLINE

GOSYSTEM



GoSystem GB2070
DIY Gas Blow Torch



GoSystem AT2071H
Auto Start Gas Blow Torch



Go Gas AP2010
Auto Start Power Gas Blow Torch

Code	GB2070	AT2071H	AP2010
Application	Brazing/Soldering	Brazing/Soldering	Plumbing/Soldering
Burner Diameter	1.7 mm	1.7 mm	2.2 mm
Power	1.4 kW	1.23 kW	1.45 kW
Regulator pressure (bar)	Butane/Propane Vapour Pressure: 4.1bar at 20	Butane/Propane Vapour Pressure: 4.1bar at 20	Butane/Propane Vapour Pressure: 4.1bar at 20
Ignition	No	Yes, Piezo	Yes, Piezo
Gas Connection	EN417 Threaded Valve	EN417 Threaded Valve	EN417 Threaded Valve
Instant Flaresafe	No	No	1



GoSystem QP8088H Quick Pro
Auto Power Gas Blow Torch



GoSystem QP8937H Quick Pro
Auto Swirl Gas Blow Torch

Code	QP8088H	QP8937H
Application	Skilled plumbing	Skilled plumbing/Soldering/Brazing
Burner Diameter	0.9 mm	0.9 mm
Power	1.9 kW	1.9 kW
Regulator pressure (bar)		2666 Vapour Pressure: 127 psig (21°C / 70°F) 2888 Vapour Pressure: < 1071.4 kPa (20 °C)
Ignition	Yes, Piezo	Yes, Piezo
Gas Connection	EN417 Threaded Valve	EN417 Threaded Valve
Instant Flaresafe	1	1

ORDER BY 12PM FOR NEXT WORKING DAY DELIVERY
FREE STANDARD DELIVERY ON ORDERS OVER £75/€90

SIEVERT POWERJET



Sievert 2535 Powerjet
for Primus 2000



Sievert 253547 Powerjet
(US Style Cartridge)



Sievert 8710 Powerjet
Soft Flame Burner

Code	253501	253547
Application	Precision/Soldering/Brazing/Heating/Shrinking/Waterproofing/Welding/Paint Stripping	
Burner Diameter	14 mm	16 mm
Power	2.2 kW	2.9 kW
Regulator pressure (bar)	2 bar	2 bar
Ignition	Yes, Piezo	Yes, Piezo
Gas Connection	M14 x 1.5 (Primus 2000 or Calor 340 Cylinder)	1" UNEF (Rothenberger)
Includes	Powerjet 2535, Cyclone burner 8706	Powerjet 2535, Cyclone burner 8707
Valve Type	Needle Valve	Needle Valve

Code
871001

ROTHENBERGER



Rothenberger Super-Fire 2

Code	RB100
Application	Soldering/ Brazing
Burner Diameter	15 mm
Power	N/A
Regulator pressure (bar)	0-3.5 bar
Ignition	Yes, Piezo
Gas connection	US Thread
Temperature with Propane Gas	up to 1,750°C
Temperature with Mapp Gas	Up to 1,950°C
Max pipe diameter for soft soldering	28 mm

ROTHENBERGER SUPER-FIRE 2 BLOW TORCH - RB100



"Excellent product, I would recommend it 100% - good result and well made."

Joe Kerr

GOSYSTEM QP8088H QUICK PRO AUTO POWER GAS BLOW TORCH - QP8088H



"Great product. Has all the features of the more expensive model I bought this one to replace. Easy to use, and produces great results. More than happy."

P Devoinshire



"Very happy with my purchase and impressed with the quality of the product."

Maureen Jefferies



Rothenberger 3.5653 Hose Adaptor

Code
35653E



Rothenberger 3.5652 Primus Adaptor

Code
35652E



Rothenberger 9.9998m
Quick and Super Fire 2 Repair Kit

Code
99998

BLOW TORCHES

ORDER BY 12PM FOR NEXT WORKING DAY DELIVERY
FREE STANDARD DELIVERY ON ORDERS OVER £75/€90

CLICK EACH
PRODUCT
CODE TO
VIEW
ONLINE

BULLFINCH TORCH KITS

Bullfinch



Bullfinch 110P Kit

Bullfinch 140P Kit

Bullfinch 230P AutoTorch Kit

Code	B110P	B140P	B230P
Application	Soldering/Brazing/Plumbing	Soldering/Brazing/Plumbing	Soldering/Brazing/Plumbing
Burner Diameter	25 mm	25 mm	30 mm
Power	4.5 kW	4.5 kW	5.24 kW
Regulator pressure (bar)	Fixed 1 bar	Adjustable 0-2 bar	Adjustable 0-2 bar
Ignition	No	No	Yes, Piezo
Gas Connection	5/8" BSP-LH POL	5/8" BSP-LH POL	5/8" BSP-LH POL
Hose & Regulator	High Pressure Propane screw-in regulator, 2.75 metres of hose		
Fail Safe Control Type	N/A	N/A	N/A
Valve Type	Needle Valve	Needle Valve	Needle Valve
Hose Length	2.75 metres	2.75 metres	2.75 metres

BULLFINCH TORCH HANDLES, ADAPTORS & NECKTUBES



Bullfinch 2300 AutoTorch Handle

Code
B2300



Bullfinch 2100 AutoTorch Handle

Code
B2100



Bullfinch 1340 Standard Handle

Code
B1340



Bullfinch 1185 Standard Handle

Code
B1185



Bullfinch 1345 Extended Handle

Code
B1345

We're here to help you
with your order
MONDAY - FRIDAY
09:00 - 17:00
support.gasproducts.co.uk
+44 (0) 28 9146 1111

Bullfinch



Bullfinch 233P AutoTorch Kit

Bullfinch 404 Autotorch Brazing Kit

Bullfinch 135P Extended Kit

Code	B233P	B404	B135P
Application	Soldering/Brazing/Plumbing	Soldering/Brazing/Plumbing/ Increased Heat Applications	Weed-Ground Maintenance/Roofing
Burner Diameter	30 mm	30 mm	48 mm (x 3)
Power	5.24 kW	4.76 kW	19.6 kW (x 3)
Regulator pressure (bar)	Adjustable 0-2 bar	Fixed 4 bar	Adjustable 0-2 bar
Ignition	Yes, Piezo	Yes, Piezo	No
Gas Connection	5/8" BSP-LH POL	5/8" BSP-LH POL	5/8" BSP-LH POL
Hose & Regulator	High Pressure Propane screw-in regulator, 2.75 metres of hose		High Pressure Propane screw-in regulator, 3 metres of hose
Fail Safe Control Type	Dead mans handle	N/A	N/A
Valve Type	Needle Valve	Needle Valve	Needle Valve
Handle Length	N/A	N/A	1.06 metres
Hose Length	2.75 metres	2.75 metres	3 metres



Bullfinch 1122 Twin Burner Adaptor

Code
B1122



Bullfinch 1123 Trident Burner Adaptor

Code
B1123



Bullfinch 1112 Extension Necktube 305mm Long

Code
B1112



Bullfinch Extension Necktubes

Code	Length
B1124	610mm
B1140	1020mm

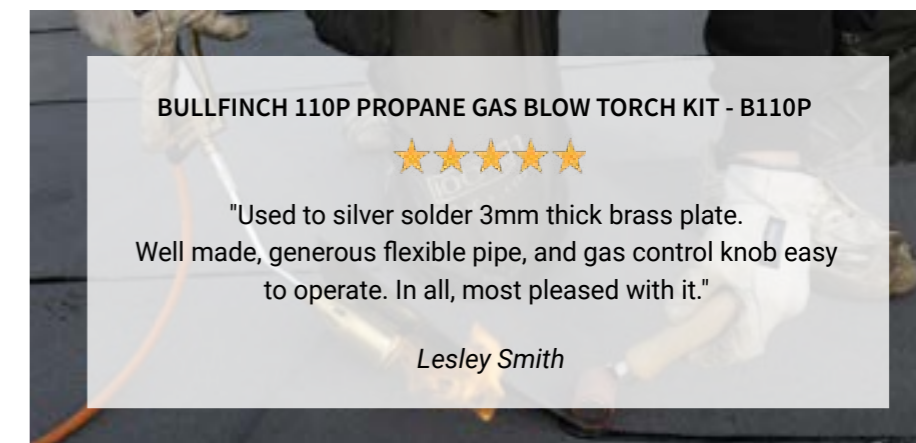

BULLFINCH 110P PROPANE GAS BLOW TORCH KIT - B110P



"Used to silver solder 3mm thick brass plate. Well made, generous flexible pipe, and gas control knob easy to operate. In all, most pleased with it."

Lesley Smith

BLOW TORCHES

CLICK EACH PRODUCT CODE TO VIEW ONLINE

ORDER BY 12PM FOR NEXT WORKING DAY DELIVERY
FREE STANDARD DELIVERY ON ORDERS OVER £75/€90

BULLFINCH TORCH BURNERS



Bullfinch 1472 Burner for Standard Gas Blow Torch

Code	Power
B1472	0.75 kW



Bullfinch 1473 Burner for Standard Gas Blow Torch

Code	Power
B1473	4.5 kW



Bullfinch 1210 Burner for Standard Gas Blow Torch

Code	Power
B1210	1.3 kW



Bullfinch 1220 Burner for Standard Gas Blow Torch

Code	Power
B1220	2.5 kW



Bullfinch 1230 Burner for Standard Gas Blow Torch

Code	Power
B1230	4.5 kW



Bullfinch 1240 Burner for Standard Gas Blow Torch

Code	Power
B1240	8.4 kW



Bullfinch 1250 Burner for Standard Gas Blow Torch

Code	Power
B1250	12.6 kW



Bullfinch 1260 Burner for Standard Gas Blow Torch

Code	Power
B1260	19.6 kW



Bullfinch 1270 Burner for Standard Gas Blow Torch

Code	Power
B1270	32.5 kW



Bullfinch 2103 Autotorch System 2 Burner

Code	Power
B2103	1.19 kW



Bullfinch 2104 Autotorch System 2 Burner

Code	Power
B2104	3.01 kW



Bullfinch 2105 Autotorch System 2 Burner

Code	Power
B2105	5.25 kW



Bullfinch 2303 Autotorch 2300 Burner

Code	Power
B2303	1.19 kW



Bullfinch 2305 Autotorch 2300 Burner

Code	Power
B2305	5.24 kW



Bullfinch 2306 Autotorch 2300 Burner

Code	Power
B2306	9.4 kW

SIEVERT TORCH KITS

SIEVERT



	Sievert General Purpose Kit	Sievert Pro 86 Jewellers Kit	Sievert Pro 86 Cyclone Kit
Code	HA138	HA138J	PMPTBX
Application	Precision	Shrinking	Soldering/Brazing
Burner Diameter	28 mm	8 mm	19 mm
Power	7.7 kW	0.25 kW	3.1 kW
Regulator pressure (bar)	0.5 - 4 bar	0.5 - 4 bar	0.5 - 4 bar
Ignition	Manual	Manual	Manual
Gas Connection	POL	POL	POL
Includes	2941 standard burner, 3511 necktube, 3486 handle, 4 metres hose and a 0.5-4bar propane adjustable gas regulator	8842 needle point burner, 3501 necktube, 3486 handle, 4m hose and a 0.5-4 bar propane gas regulator	3524 19mm cyclone burner and necktube, 3486 handle, 4m hose and a 0.5-4 bar propane gas regulator
Valve Type	Needle Valve	Needle Valve	Needle Valve
Hose length	4 metres	4 metres	4 metres
Necktube Length	230 mm	230 mm	230 mm



BLOW TORCHES

CLICK EACH PRODUCT CODE TO VIEW ONLINE

ORDER BY 12PM FOR NEXT WORKING DAY DELIVERY
FREE STANDARD DELIVERY ON ORDERS OVER £75/€90

SIEVERT TORCH KITS

SIEVERT



	Sievert 3444K Detail Kit	Sievert 3460K Turbo Roofing Kit	Sievert Turbo Roofing Kit (10m Hose)
Code	344409	346009	346009X10
Application	Roofing	Roofing	Roofing
Burner Diameter	50 mm	60 mm	60 mm
Power	86 kW	114 kW	114 kW
Regulator pressure (bar)	4 bar	4 bar	4 bar
Ignition	No	No	No
Gas Connection	POL	POL	POL
Includes	2944 Power burner, necktube, 3488 handle, 4m hose a 0.5-4 bar propane gas regulator	2960 Power burner, necktube, 3488 handle, 4m hose a 0.5-4 bar propane gas regulator	2960 Power burner, necktube, 3488 handle, 10m hose a 0.5-4 bar propane gas regulator
Valve Type	Needle Valve	Needle Valve	Needle Valve
Hose length	4 metres	4 metres	10 metres
Necktube Length	180 mm	500 mm	500 mm



HIGH-PRESSURE HOSE FOR BLOW TORCHES

PAGE 20

SIEVERT



	Sievert Promatic Auto Kit	Sievert Promatic Roofing Kit	Sievert Promatic Roofing Torch (10m Hose)
Code	336619	336629	336629X10
Application	Soldering/Brazing/Heating	Waterproofing/Welding	Waterproofing/Welding
Burner Diameter	19 mm	60 mm	60 mm
Power	3.2 kW	102 kW	102 kW
Regulator pressure (bar)	2 bar	4 bar	4 bar
Ignition	Yes, Piezo	Yes, Piezo	Yes, Piezo
Gas Connection	POL	POL	POL
Includes	Standard burner, 4m hose and a 2 bar propane gas regulator		3356 Standard burner, necktube, 3366 handle, 10m hose
Valve Type	Needle Valve	Needle Valve	Needle Valve
Hose length	4 metres	4 metres	10 metres
Necktube Length	600 mm	600 mm	600 mm

SIEVERT TORCH HANDLES & NECKTUBES



Sievert Pro 3486 Handle

Code
348641



Sievert Pro 3488 Handle (with pilot flame)

Code
348841



Sievert Promatic 3366 Handle

Code
336611



Sievert 3501 78mm Lightline Necktube

Code
350101



Sievert 3511 Bent 70mm Necktube

Code
351102



Sievert 3509 Bent 180mm Necktube

Code
350902



Sievert 3510 Bent 350mm Necktube

Code
351001



Sievert 3507 Bent 500mm Necktube

Code
350701



Sievert 3506 Bent 750mm Necktube

Code
350601



Sievert 3537 Jewellers Burner 8mm Diameter

Code	Power
353701	0.25 kW



Sievert 8842 Light Line Needlepoint Burner 8mm

Code	Power
884204	0.25 kW



Sievert 8720 Lightline Pin-Point Burner

Code	Power
872001	0.75 kW

BLOW TORCHES

ORDER BY 12PM FOR NEXT WORKING DAY DELIVERY
FREE STANDARD DELIVERY ON ORDERS OVER £75/€90

CLICK EACH
PRODUCT
CODE TO
VIEW
ONLINE

SIEVERT TORCH BURNERS



Sievert 8719
Lightline Standard Burner

Code	Power	Each
871901	2 kW	£11.56



Sievert 8725
Lightline Power Burner

Code	Power	Each
872504	7 kW	£14.75



Sievert 8723
Lightline Flat Burner

Code	Power	Each
872304	3 kW	£12.70



Sievert 3528
Soft Flame Burner 28mm Diameter

Code	Power
352890	11.3 kW



Sievert 3529
Soft Flame Burner 38mm Diameter

Code	Power
352990	15 kW



Sievert 3524
Cyclone Burner

Code	Power
352403	3.1 kW



Sievert 3938
Pin-Point Burner

Code	Power	Each
393802	0.25 kW	£14.17



Sievert 3939
Pin-Point Burner

Code	Power	Each
393902	0.9 kW	£14.50



Sievert 3940
Standard Burner

Code	Power	Each
394002	1.2 kW	£16.75



Sievert 3525
Cyclone Burner

Code	Power
352503	10.3 kW



Sievert 2955
Soldering Burner

Code	Power
295501	3.3 kW

We're here to help you
with your order
MONDAY - FRIDAY
09:00 - 17:00
support.gasproducts.co.uk
+44 (0) 28 9146 1111

SIEVERT PROMATIC TORCH BURNERS



Sievert 3941
Standard Burner

Code	Power	Each
394102	3.1 kW	£13.70



Sievert 2941
Standard Burner

Code	Power	Each
294102	7.7 kW	£15.00



Sievert 2942
Power Burner

Code	Power	Each
294202	26 kW	£16.13



Sievert Promatic 3343
Small Standard Burner

Code	Power
334301	3.2 kW



Sievert Promatic 3344
Medium Standard Burner

Code	Power
334401	7.4 kW



Sievert Promatic 3340
Small Cyclone Burner

Code	Power
334001	2.1 kW



Sievert 2943
Power Burner

Code	Power	Each
294302	43.5 kW	£17.60



Sievert 2944
Power Burner

Code	Power	Each
294402	86 kW	£22.50



Sievert 2960
Roofing Burner

Code	Power	Each
296001	114 kW	£29.75



Sievert Promatic 3335
Medium Cyclone Burner

Code	Power
333501	3.2 kW



Sievert Promatic 3336
Large Cyclone Burner

Code	Power
333601	7.4 kW



Sievert Promatic 3334
Hot Air Burner

Code	Power
333401	1.6 kW



SIEVERT PROMATIC TORCH BURNERS



Sievert Promatic 3350
Small Detail Power Burner

Code	Power
335002	43.5 kW



Sievert Promatic 3356
Large Detail Power Burner

Code	Power
335602	102 kW



Sievert Promatic 3351
Medium Field Burner

Code	Power
335102	86 kW



Sievert Promatic 3353
Large Field Burner

Code	Power
335302	102 kW



Sievert Promatic 3347
Soft Flame Burner

Code	Power
334791	5.9 kW



Sievert Promatic 3341
Soft Flame Burner

Code	Power
334191	11.5 kW



Sievert Promatic 3348
Soft Flame Burner

Code	Power
334891	26 kW



FOKER ROOFING BLOW TORCH KITS



Foker Single Head Roofing Torch

Foker Double Head Roofing Torch

Code	FK4910	FK4920
Application	Roofing	Roofing
Burner Diameter	60 mm	60 mm x 2
Power	28 Kw	2 x 28 kW
Regulator pressure (bar)	0-4 bar	0-4 bar
Hose & Regulator Connection	3/8" Bsp	3/8" Bsp
Regulator	POL 0-4 bar High-pressure propane regulator	
Hose length	3 metres	3 metres

CHOOSING A GAS BLOW TORCH

We currently stock a wide variety of blow torches from various brands, including Sievert, Bullfinch, Rothenberger, Foker and Go-Gas.

Cartridge or Cylinder?

The first thing to decide is if you are looking for a small handheld cartridge blow torch or the larger propane cylinder torches that connect to a large cylinder with a hose and regulator. We have cartridge torches available from Rothenberger, Go-Gas and the Sievert Powerjet range. The main advantage of these torches is the low upfront cost and the practicality of having a small torch that can be carried with ease. However, there are fewer options regarding power and flame shape than with the larger cylinder torches.

Blow torches that run from a red propane cylinder need a hose and regulator. We tend to find that the propane cylinders cost less to run in the long run than the cartridges. We have blow torches like this from Sievert, Bullfinch and Foker. They have a variety of burners available, which means you can choose the flame's power and the shape of the flame in many cases. For example, the Sievert Cyclone burners create a wide flame that can wrap around a pipe for brazing or soldering; On the other hand, a pin-point burner would be suitable for cutting or melting small areas of metal.

Home Use

We find that some of our Sievert kits are very popular for use at home. We have a General Purpose Kit and a Jewellers Gas Blow Torch Kit. The general purpose kit comes with a 2941 Burner rated at 7.7kw and is 28mm wide. The jewellers kit comes with 8842 Lightline Burner, rated at 0.25kw and 9mm wide - the flame is extremely fine on this one and is for tiny detail work.

They feature interchangeable parts so that you can change the burners to suit your needs. Please note that you may also have to change the neck when deciding on extra burners.

Roofing Blow Torches

These heavy-duty torches feature a long neck and powerful windproof burners. They are commonly used for roofing, road works, melting snow and weed killing. Some of them also feature double or triple heads for greater coverage.

HOSE & REGULATORS FOR BLOW TORCHES



PAGE 20

PAGE 41

BLOW TORCHES

BLOW TORCH ACCESSORIES

CLICK EACH
PRODUCT
CODE TO
VIEW
ONLINE



Bullfinch Blow Torch Burner Adaptor

Code
B1073



1/4" Bspm T x 3/8" LH Bspm Adaptor

Code
GP4001



Sievert 305401 Hose Failure Valve

Code
305401



Sievert Connecting Valve

Code
700001



Bullfinch Two-Way Outlet Valve

Code
B1263



Bullfinch Quick Release Nozzle LP
3/8" BSP LH x 4.8mm

Code
B1024



Bullfinch 8mm Gas Hose Nozzle
x 3/8" Left Hand Thread

Code
B1023



4.8mm-8mm Blow Torch Gas Hose Nozzle
x 3/8" Left Hand Thread

Code
HA033



4.8mm Blow Torch Gas Hose Nozzle
x 3/8" Left Hand Thread

Code
HA029



High Pressure Gas Hose Nozzle
x BSP Male Taper

Code	Connection
HA309	4.8mm x 1/4" BSP Male Taper
HA310	6.3mm x 1/4" BSP Male Taper



Sievert Necktube Support

Code
717241

ONLINE CUSTOMER CENTRE

Knowledge Base • Ticket Requests • Chat

Visit support.gasproducts.co.uk

or scan QR code



OPEN TRADE ACCOUNT



PROPERTIES OF GASES

	Butane	Propane
Chemical symbol	C ₄ H ₁₀	C ₃ H ₈
Relative density of gas to air <i>(at 15°C, at atmospheric pressure)</i>	Heavier than air 2.0	Heavier than air 1.5
Boiling point at atmospheric pressure	-2°C	-42°C
Pressure of gas at 0°C	Nil	4-5bar
20°C	1-3bar	7-9bar
50°C	3-7bar	15-19bar
Ratio: Gas volume to liquid volume <i>(at 15°C, at atmospheric pressure)</i>	238	279
Volume of gas to weight of liquid <i>(at 15°C, at atmospheric pressure)</i>	420dm ³ /kg 6.6ft ³ /lb	540dm ³ /kg 8.6ft ³ /lb
Calorific value <i>(at 15°C, at atmospheric pressure)</i>	49.5 MJ/kg 21,200 Btu/lb 121.5 MJ/m ³ 3,200 Btu/ft ³ 13.7 kWh/kg	50.4 MJ/kg 21,500 Btu/lb 93 MJ/m ³ 2,500 Btu/ft ³ 14.0 kWh/kg
Air required for combustion: Ratio: Volume of air to volume of gas	30	24
Minimum ignition temperature air	410°C	460°C
Relative flame speed (hydrogen = 100)	16	16
Flame speed	0.36-0.40m/s	0.36-0.40m/s

RECOMMENDED MAXIMUM OFFTAKES FROM CYLINDERS

When gas is drawn off a cylinder it causes the liquid to cool and the pressure to drop. If gas is taken too quickly the pressure drops below an acceptable level and in some cases water vapour in the air will freeze on the outside of the cylinder. If the cylinder will not give enough gas for the appliances either a larger cylinder must be used or cylinders must be coupled together using pigtailed and manifolds. Therefore maximum permitted offtakes are laid down for given sizes as follows:

Cylinder size	Maximum offtake				
	kW	kg/h	lb/h	ft ³ /h	dm ³ /h
Butane					
4.5kg	5.73	0.418	0.92	6	175
14.5kg	9.50	0696	1.53	10	280
Propane					
4kg	7.3	0.528	1.16	10	280
13kg	14.6	1.054	2.32	20	570
19kg	18.3	1.319	2.90	25	710
47kg	32.9	2.373	5.22	45	1270

(These offtakes can be exceeded for intermittent use of appliances)

USEFUL CONVERSIONS

1 ft	=0.305m	1 Btu/h	=0.000293 kW
1 m	=3.28 ft	1 lb	=0.454 kg
1 in	=25.4mm	1 kg	=2.2 lb
1 mm	=0.039 in	1 bar	=14.5 psi
1 dm ³	=1 litre	1 psi	=0.0689 bar
1 ft ³	=28.32 dm ³ =0.028 m ³	1 bar	=1000 mbar
1 m ³	=1000 dm ³ =35.31 ft ³	1 in wg	=2.491 mbar
1 kW	=3412 Btu/h =1kJ/s =3.6MJ/h	1 mbar	=0.401 in wg

DATA

All data in this catalogue is approximate. Whilst every effort has been made to ensure the accuracy of the information in this catalogue we accept no responsibility for errors. In line with our policy of continued improvement of our products we reserve the right to alter the specification of any item without notice.

TERMS & CONDITIONS

APPLICATION OF GOODS Contracts and orders are accepted upon and subject to the conditions below. Unless expressly accepted in writing any qualifications of these conditions in any written or printed document of the customer shall be deemed to be inapplicable.

PAYMENT TERMS for account customers are end of month following the date of our invoice to the customer. If you do not have an account, payment must be made prior to collection/dispatch. We accept payments by BACS, Credit/Debit Card, Paypal or cash.

INTEREST PRICES The Company reserves the right to charge interest on overdue accounts.

PRICES are correct at the time of publication but are subject to alteration without prior notice.

PRODUCTS The company reserves the right to modify products without prior notice.

SAMPLES Notwithstanding that a sample of the goods may have been exhibited or shown to the buyer and inspected by the buyer, it is hereby declared that such samples are solely to enable the buyer to judge the quality or the type of goods and do not constitute a sale by sample under the contract. The buyer shall take the goods at his own risk as to their corresponding with the sample or as to their quality, condition or sufficiency for any purpose.

SCHEDULED ORDERS A scheduled order calling for delivery spread over a defined period shall constitute authority to manufacture and shall define the buyer's ultimate delivery. The buyer is at all times liable for current total scheduled stocks and works in progress.

TITLE OF GOODS is only transferred when payment has been received for all amounts due and owing. Should amounts due be unpaid, Hamilton Gas Products Ltd shall have the right to enter the customer's premises during ordinary business hours and take possession and remove such of its goods as are in the customer's possession. If the goods have been sold by the customer before all payments have been made to Hamilton Gas Products Ltd, the customer must hold the proceeds arising from such a sale as trustee for Hamilton Gas Products Ltd until all payments due have been made. In the event of a customer being placed in Receivership or Liquidation it is not the intention of the parties hereto, that a Receiver or Liquidator be empowered to sell Hamilton Gas Products Ltd goods save where all payments due and owing to Hamilton Gas Products Ltd by the customer have been paid in full.

DELIVERY Standard delivery for Northern Ireland & the Republic of Ireland is 3-4 working days however, it is usually quicker but can not be guaranteed specifically during busy times.

Standard delivery for England, Scotland & Wales 3-4 working days. Delivery times to some areas of Scotland, the Scottish Highlands, Islands and outside the UK mainland, and remote parts of Ireland can vary and items can take up to 4-5 working days.

24 & 48 Hour delivery options are available for an additional cost.

RETURNED GOODS You are entitled to return the goods within thirty (30) days (30-day money-back guarantee) for a full refund, including the cost of standard delivery. Please note, if you have upgraded to a premium shipping option (1 or 2 working days), this will not be refunded. Account customers have 3 months to return unwanted products. All products must be unused and in their original packaging. Such goods will not form the basis of any claim for work done or for any loss, damage or expense whatsoever arising directly or indirectly from such a claim. Goods must be accepted by Hamilton Gas Products Ltd as defective.

Hamilton Gas Products Ltd reserves the option to repair goods, or to replace them with goods similar to those ordered. Where goods have a manufacturing fault the item must be labelled detailing the nature of the fault. This information is required by the manufacturers in order to credit Hamilton Gas Products Ltd. In some instances there may be a time delay in raising the credit, as the product may need to be checked by the manufacturer's technical department, this is the case with all regulators.

FAULTY GOODS We will collect or provide a courier label for the collection of faulty goods. Such goods will not form the basis of any claim for work done or for any loss, damage or expense whatsoever arising directly or indirectly from such a claim.

Goods must be accepted by Hamilton Gas Products Ltd as defective. Hamilton Gas Products Ltd reserves the option to repair goods, or to replace them with goods similar to those ordered. Where goods have a manufacturing fault the item must be labelled detailing the nature of the fault. This information is required by the manufacturers in order to credit Hamilton Gas Products Ltd. In some instances there may be a time delay in raising the credit, as the product may need to be checked by the manufacturer's technical department, this is the case with all regulators.

Goods found not be faulty will be liable for the original collection & return cost. The customer will also be liable for any inspection or testing costs if the products are deemed not be faulty.

WARRANTY All goods supplied by Hamilton Gas Products Ltd have a manufacturer's warranty of 1 year from date of manufacture (please see full list of Warranty timescales), to be free from defects in materials and workmanship under normal use and service with the following exceptions:

Please note all goods supplied are stamped with month and year of manufacture.

CLAIMS Damages and shortages must be reported to our Customer Service Team within 24 hours of delivery. Non receipt of the whole or part of the consignment must be notified to Hamilton Gas Products Ltd within 7 days from date of dispatch. Claims outside these periods cannot be accepted. No responsibility can be accepted for damaged material or burst parcels on delivery unless Hamilton Gas Products Ltd are immediately notified by phone. "Unchecked", "Damaged" or "Shortage" will not be accepted by either Hamilton Gas Products Ltd or the chosen carrier(s).

CONTENTS

ORDER BY 12PM FOR NEXT WORKING DAY DELIVERY
FREE STANDARD DELIVERY ON ORDERS OVER £75/€90

Manufacturer	Guarantee
Alde	2 Years
Anton	5 Years(Contact us for more details)
Banico	1 Year
Bullfinch	Product Specific
Cavagna	5 Years (Regulators)
Clesse	2 Years
Cointra	1 Year
Continental	1 Year (Regulators)
DMS (Jeavons)	1 Year
Duomo	3 Years Gas Detection & Gas Proving products, 1 Year Handhelds & CO2 Sensors
Ferrolì	1 Year
Foker	1 Year
GasFlex	2 Years manufacturing warranty and 10-Year guarantee
GoSystem	3 Years
Heat Combustion	2 Years
HGP	5 Years (Hose Assemblies)
ITO	2 Years
Kane	12 Months or KANE CARE (10 Years)
Lifestyle	1 Year
Mechline	1 Year
MWA (meters)	1 Year
Oxford Hardware (Connect2Gas)	1 Year
Pegler	TMVs 2 Years Ball Valves 5 Years Fittings 25 Years
Rinnai	1 Year Labour and 3/5 Years Parts (model Dependent)
Sievert	1 Year
Testo	2 Years

2024

January							February							March						
S	M	T	W	T	F	S	S	M	T	W	T	F	S	S	M	T	W	T	F	S
	1	2	3	4	5	6					1	2	3						1	2
7	8	9	10	11	12	13	4	5	6	7	8	9	10	3	4	5	6	7	8	9
14	15	16	17	18	19	20	11	12	13	14	15	16	17	10	11	12	13	14	15	16
21	22	23	24	25	26	27	18	19	20	21	22	23	24	17	18	19	20	21	22	23
28	29	30	31				25	26	27	28	29			24	25	26	27	28	29	30
														31						

April							May							June						
S	M	T	W	T	F	S	S	M	T	W	T	F	S	S	M	T	W	T	F	S
	1	2	3	4	5	6				1	2	3	4							1
7	8	9	10	11	12	13	5	6	7	8	9	10	11	2	3	4	5	6	7	8
14	15	16	17	18	19	20	12	13	14	15	16	17	18	9	10	11	12	13	14	15
21	22	23	24	25	26	27	19	20	21	22	23	24	25	16	17	18	19	20	21	22
28	29	30					26	27	28	29	30	31		23	24	25	26	27	28	29
														30						

July							August							September						
S	M	T	W	T	F	S	S	M	T	W	T	F	S	S	M	T	W	T	F	S
	1	2	3	4	5	6					1	2	3	1	2	3	4	5	6	7
7	8	9	10	11	12	13	4	5	6	7	8	9	10	8	9	10	11	12	13	14
14	15	16	17	18	19	20	11	12	13	14	15	16	17	15	16	17	18	19	20	21
21	22	23	24	25	26	27	18	19	20	21	22	23	24	22	23	24	25	26	27	28
28	29	30	31				25	26	27	28	29	30	31	29	30					

October							November							December						
S	M	T	W	T	F	S	S	M	T	W	T	F	S	S	M	T	W	T	F	S
		1	2	3	4	5						1	2	1	2	3	4	5	6	7
6	7	8	9	10	11	12	3	4	5	6	7	8	9	8	9	10	11	12	13	14
13	14	15	16	17	18	19	10	11	12	13	14	15	16	15	16	17	18	19	20	21
20	21	22	23	24	25	26	17	18	19	20	21	22	23	22	23	24	25	26	27	28
27	28	29	30	31			24	25	26	27	28	29	30	29	30	31				

